

MADISON COUNTY, O.

SURVEY OF THE "SCHOOL" PROPERTY IN THE VILLAGE OF SOUTH SOLON AND STOKES TOWNSHIP

NOTE: EXCESS FRONTAGE ALONG WASHINGTON AND HIGH STREETS APPORTIONED EQUALLY BETWEEN THE SCHOOL AND JOSEPH E. POWERS

REFERENCES

DEED BOOK	PAGE NO.
41.....	559
82.....	400
128.....	563
135.....	425

IRON PIPES FOUND BUT WERE NOT VALID R/W LINE

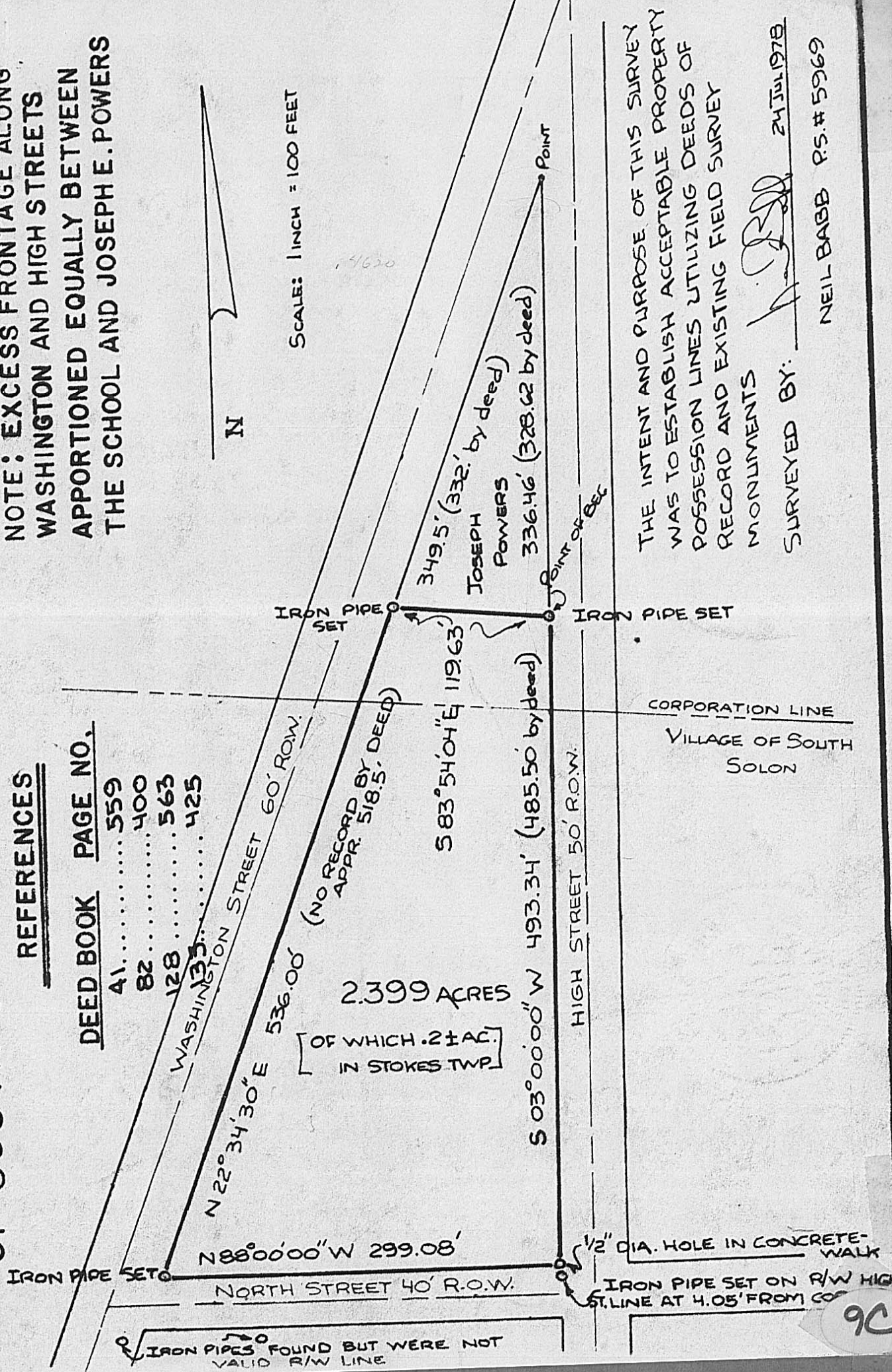

IN

SCALE: 1 INCH = 100 FEET

THE INTENT AND PURPOSE OF THIS SURVEY WAS TO ESTABLISH ACCEPTABLE PROPERTY POSSESSION LINES UTILIZING DEEDS OF RECORD AND EXISTING FIELD SURVEY MONUMENTS

SURVEYED BY: *N. Babb* 24 JUL 1978

NEIL BABB P.S.# 5969