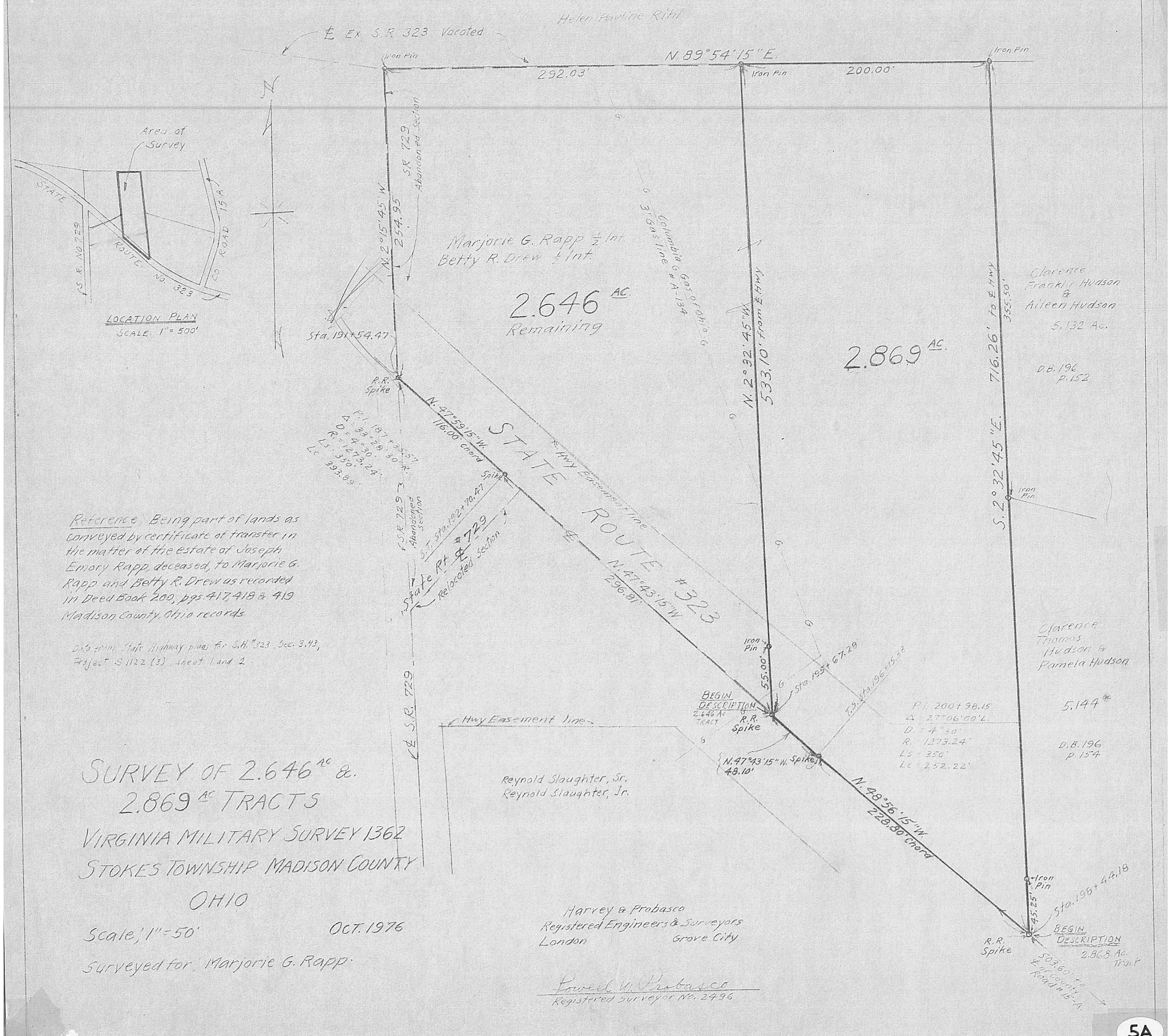

Reference: Being part of lands as conveyed by certificate of transfer in the matter of the estate of Joseph Emory Rapp, deceased, to Marjorie G. Rapp and Betty R. Drew as recorded in Deed Book 200, pgs. 417, 418 & 419 Madison County, Ohio records.

Data from State Highway plans for S.H. #323, Sec. 3.93, Project S 1122 (3), sheet 1 and 2.

SURVEY OF 2.646 AC & 2.869 AC TRACTS

VIRGINIA MILITARY SURVEY 1362

STOKES TOWNSHIP MADISON COUNTY OHIO

Scale: 1" = 50'

OCT. 1976

Surveyed for: Marjorie G. Rapp.

Harvey & Probasco
Registered Engineers & Surveyors
London Grove City

Powell W. Probasco
Registered Surveyor No. 2496