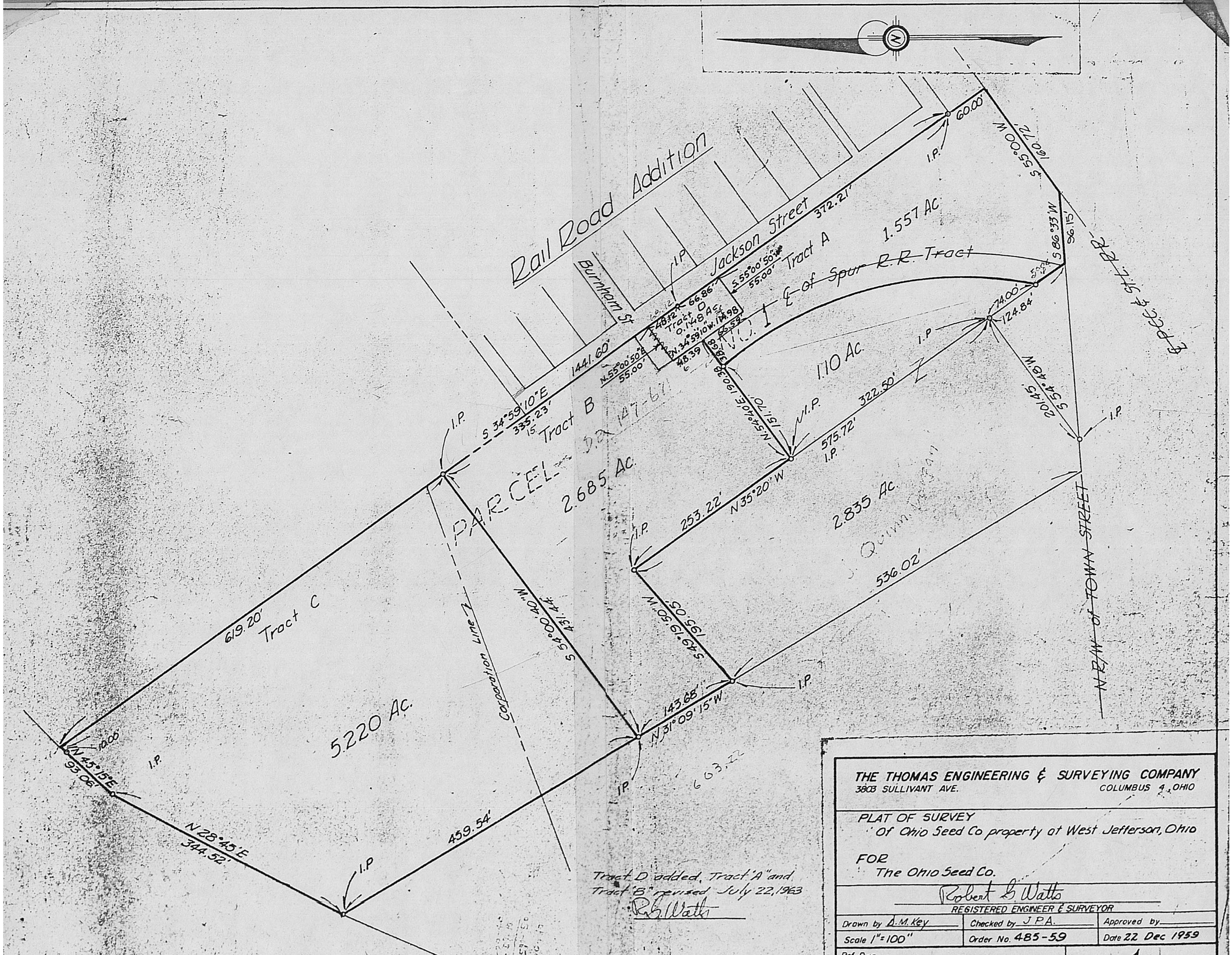

Tract D added, Tract "A" and Tract "B" revised July 22, 1963
R.B. Watts

THE THOMAS ENGINEERING & SURVEYING COMPANY
3803 SULLIVANT AVE. COLUMBUS 4, OHIO

PLAT OF SURVEY
Of Ohio Seed Co property at West Jefferson, Ohio

FOR
The Ohio Seed Co.

Robert B. Watts
REGISTERED ENGINEER & SURVEYOR

Drawn by D.M. Key	Checked by J.P.A.	Approved by
Scale 1"=100"	Order No. 485-59	Date 22 Dec 1959
Ref. Dwg. E-36		Sheet No. 1
Cal. Book XXXII page 86-106		File No. E-30

5A