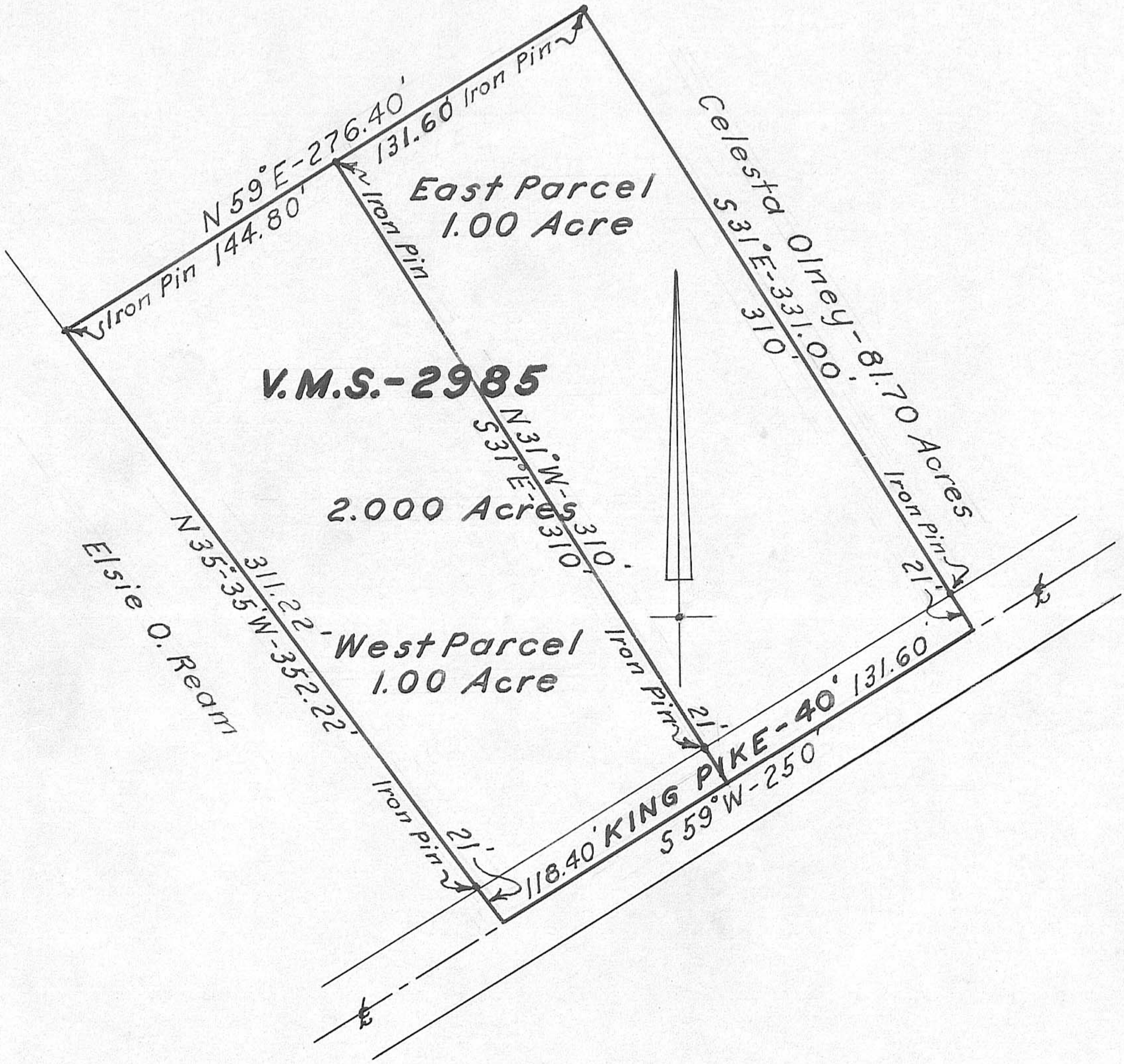

Survey of 2.00 Acre parcel of land in Jefferson Township, Madison County, Ohio, made for Kenneth Olney-1963.

Scale: 1" = 60'

Helge G. Ekedahl
Registered Engineer No. 5851