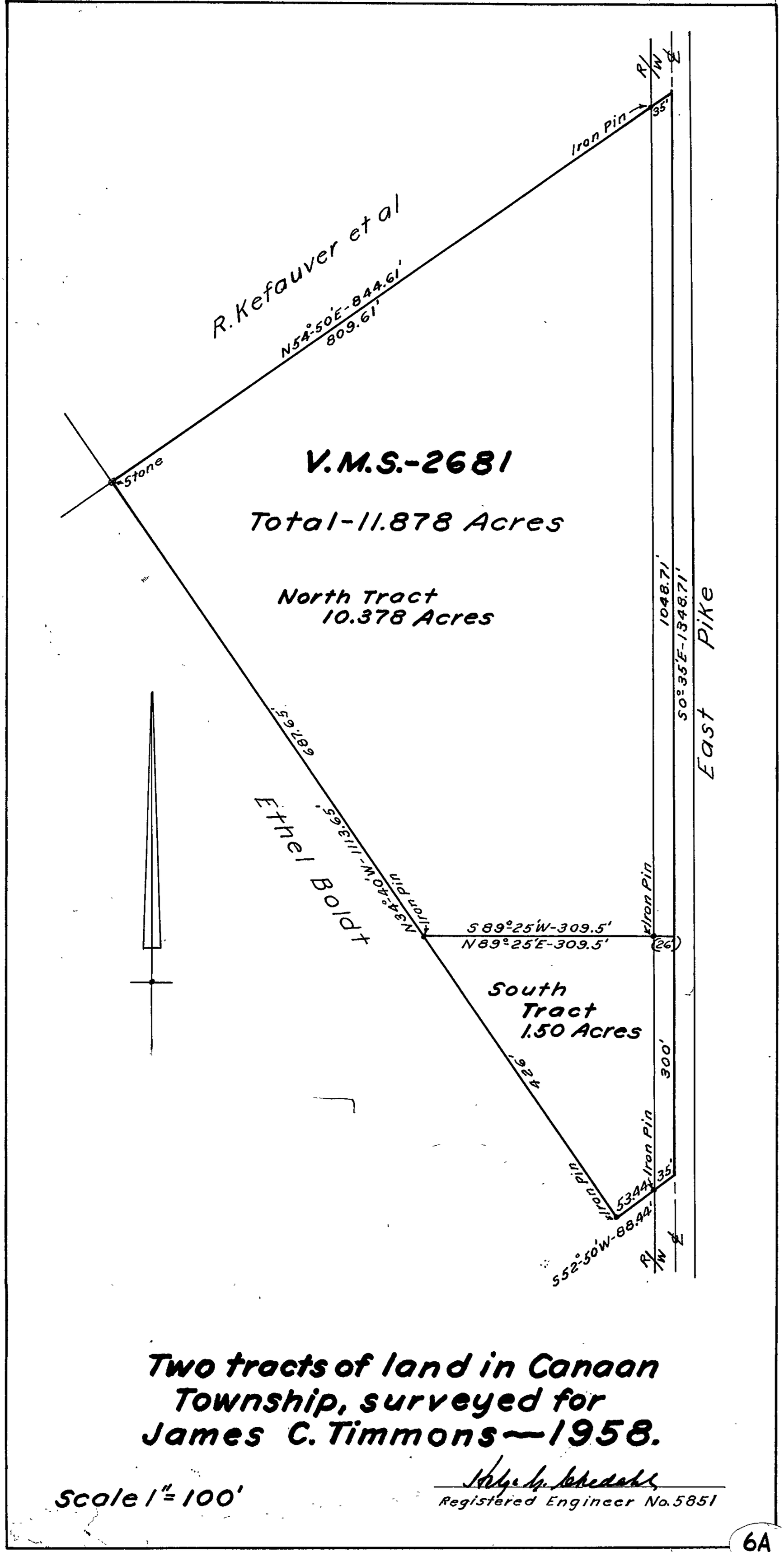

Two tracts of land in Canaan Township, surveyed for James C. Timmons—1958.

Scale 1" = 100'

Registered Engineer No. 5851