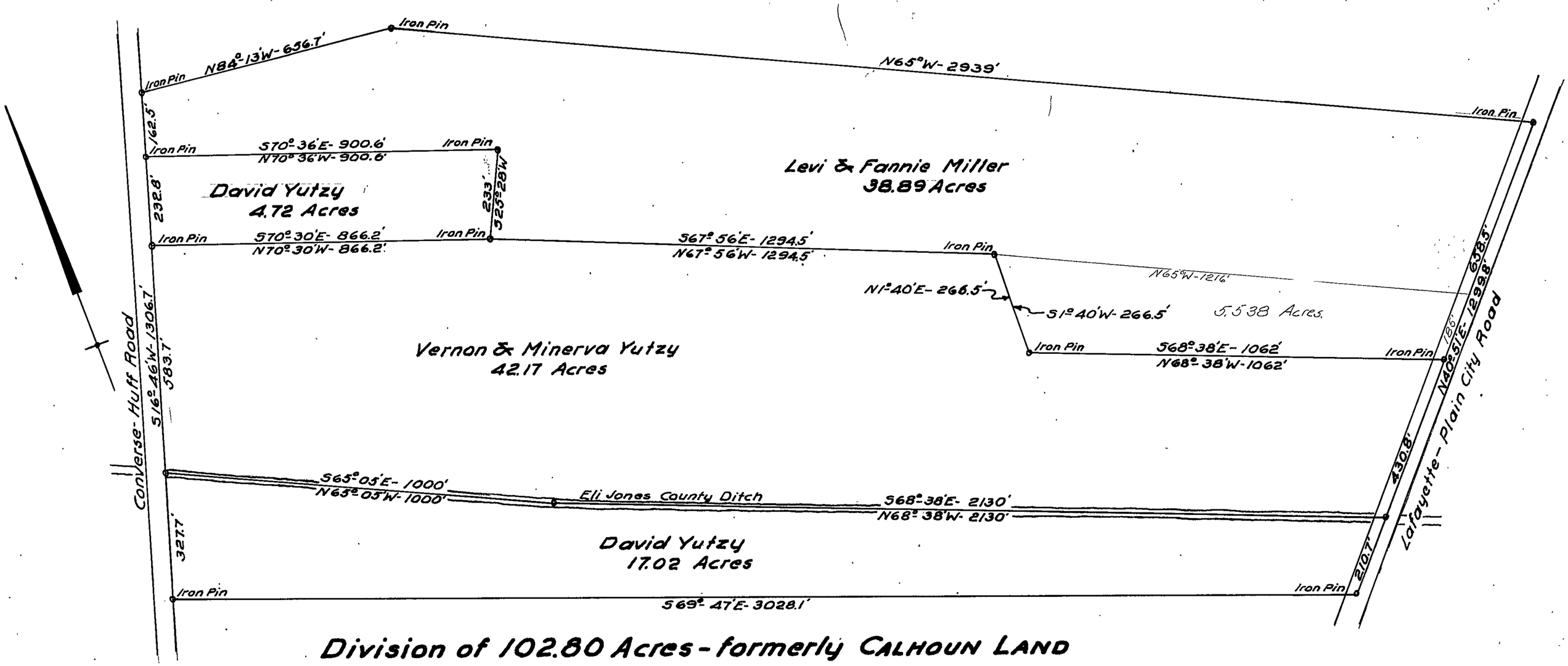

Division of 102.80 Acres - formerly CALHOUN LAND
Canaan Tp., Madison Co., Ohio.
1946.

Scale - 1" = 200'

I certify the above to be correct
H. L. McCafferty
Reg. Surveyor - License No. 169

2C