

ADDITION OF  
JOHN MURRAY

TO VILLAGE OF JEFFERSON,  
MADISON CO., OHIO.

SCALE 1" = 20'

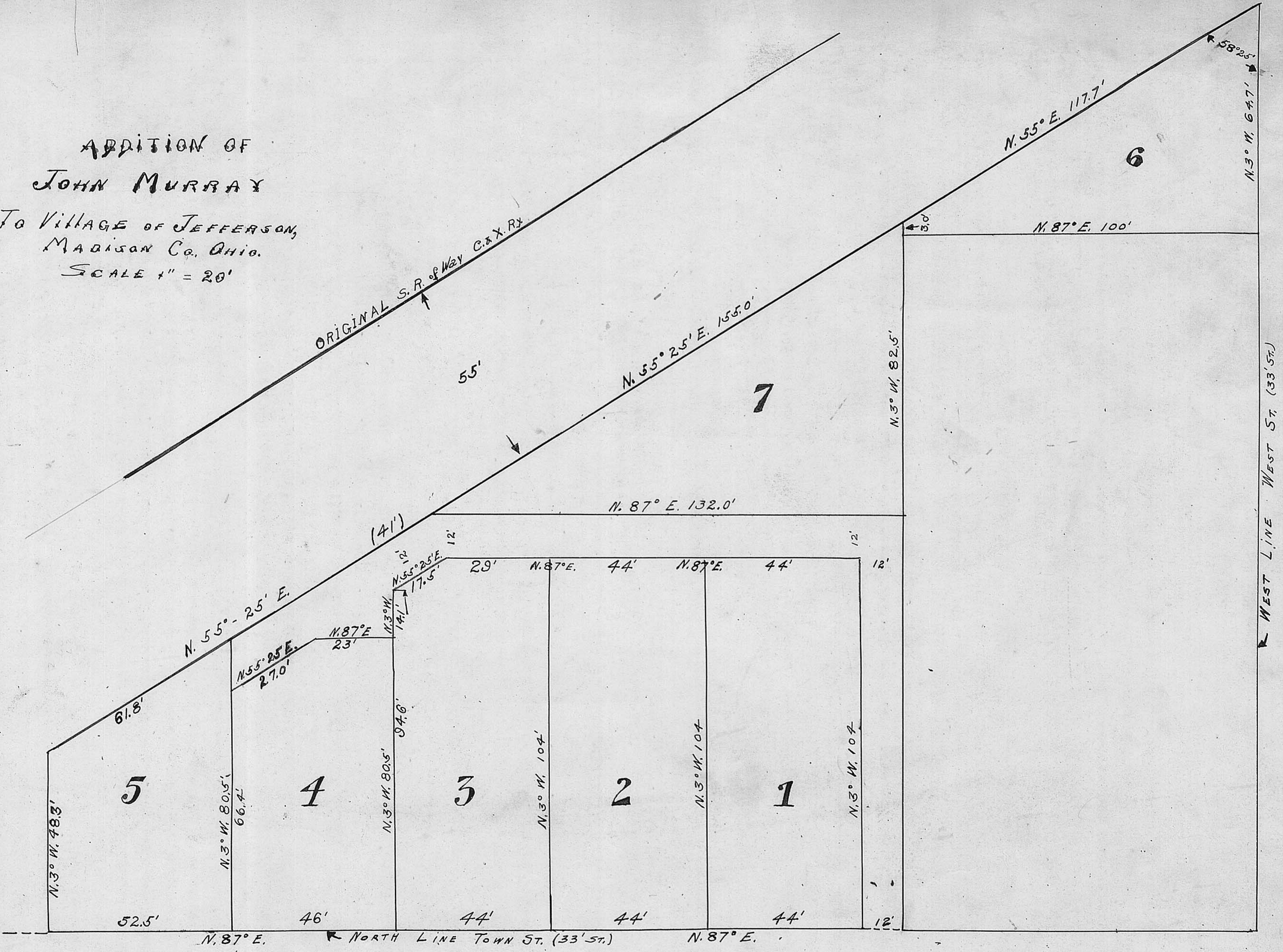

ORIGINAL S.R. of W21 C. & X. RY.

N. 55° E. 117.7'

N. 3° W. 64.7'

N. 87° E. 100'

N. 55° 25' E. 155.0'

N. 3° W. 82.5'

N. 87° E. 132.0'

N. 55° - 25' E.

N. 55° 25' E. 27.0'

N. 87° E. 23'

N. 55° 25' E. 17.5'

N. 3° W. 14.1'

N. 3° W. 80.5'

94.6'

N. 3° W. 104'

N. 3° W. 104'

N. 3° W. 104'

N. 87° E.

NORTH LINE TOWN ST. (33' ST.)

N. 87° E.

WEST LINE WEST ST. (33' ST.)

MURRAY'S ADDITION TO THE VILLAGE OF JEFFERSON.

I hereby certify, that I have made a survey of Murray's Addition to the Village of Jefferson, Madison County, Ohio, and staked the streets and alleys as shown on the plat herewith filed, and that said plat is a correct representation of said survey and further represent that the description of said lots are as follows:

Lot No. 1. Beginning at a point 112 feet west of the west line of West Street and on the north line of Town Street; thence North  $3^{\circ}$  West 104 feet to a stake; thence South  $87^{\circ}$  West 44 feet to a stake; thence South  $3^{\circ}$  East 104 feet to a point in the north line of Town Street; thence North  $87^{\circ}$  East 44 feet to the point of beginning along the north line of Town Street.

Lot No. 2. Beginning at the southwesterly corner of Lot No. 1; thence North  $3^{\circ}$  West 104 feet to a stake; thence South  $87^{\circ}$  West 44 feet to a stake; thence South  $3^{\circ}$  East 104 feet to a point in the north line of Town Street; thence North  $87^{\circ}$  East 44 feet along the north line of Town Street to the beginning.

Lot No. 3. Beginning at the southwesterly corner of Lot No. 2; thence North  $3^{\circ}$  West 104 feet to a stake; thence South  $87^{\circ}$  West 29 feet to a stake at an angle in an alley; thence South  $55^{\circ} 25'$  West 17.5 feet to a stake at an angle in an alley; thence South  $3^{\circ}$  East 94.6 feet to a point in the North line of Town Street; thence North  $87^{\circ}$  East 44 feet along the North line of Town Street to the point of beginning.

Lot No. 4. Beginning at the southwesterly corner of Lot No. 3; thence North  $3^{\circ}$  West 80.5 feet to a stake at an angle in an alley; thence South  $87^{\circ}$  West 23 feet to a stake at an angle in an alley; thence South  $55^{\circ} 25'$  West 27 feet to a stake at an angle in an alley; thence South  $3^{\circ}$  East 66.4 feet to a point in the north line of Town Street; thence North  $87^{\circ}$  East 46 feet along the north line of Town Street to the point of beginning.

Map of S. H. S. Perry's Addition to Jefferson, Ohio, July 30, 1814.

Lot No. 5. Beginning at the southwesterly corner of Lot No. 4; thence North 3° West 80.5 feet to a point in the southerly right of way of The Little Miami Railroad Company; thence South 55° 25' West 61.8 feet along said railroad's right of way; thence South 3° East 48.3 feet to a point in the north line of Town Street; thence North 87° East 52.5 feet along the north line of Town Street to the point of beginning.

Lot No. 6. Beginning at the intersection of the southerly line of the right of way of The Little Miami Railroad Company and the west line of West Street; thence South 55° 25' West 117.7 feet; thence South 3° East 3 feet to the Riley property; thence North 87° East 100 feet along the north line of said Riley's property to a point in the west line of West Street; thence North 3° West 64.7 along the west line of West Street to the point of beginning.

Lot No. 7. Beginning at the northwesterly corner of Lot No. 6; thence South 55° 25' West 155 feet along the southerly right of way of The Little Miami Railroad Company; thence North 87° East 132 feet along the north line of an alley; thence North 3° West 82.5 feet along the west line of the Riley property (only the southerly 79.5 feet of same being so) to the point of beginning.

West Jefferson, Ohio, June 15th., 1914.

H. S. Perry, Civil Engineer.

Know All Men By These Presents: That we, John Murray and Mary Murray, his wife, are lawfully seized of the tract of land in the Village of Jefferson, Madison County, Ohio, as shown by the above plat herewith filed, and described and designated "Murray's Addition to the Village of Jefferson".

That we have caused the same to be laid out into lots, streets and alleys as shown by said plat, to which reference is hereby made for a more complete description.

We hereby dedicate to public use all the streets and alleys shown on said plat as being parts of said addition.

In Witness Whereof, we have hereunto set our hands, this 15th. day of June A. D. 1914.

Signed and acknowledged in the presence of

E. W. Johnson  
F. G. Brown

John Murray  
Mary Murray,

State of Ohio, Madison County ss.

Be it remembered, that on the 15th. day of June, 1914, before me, the subscriber, a notary public in and for said county, personally came John Murray and Mary Murray, the grantors herein, and acknowledged the signing thereof to be their voluntary act, for the uses and purposes therein mentioned.

In Testimony Whereof, I have hereunto subscribed my name and affixed my official seal on the day and year last aforesaid.

E. W. Johnson, Notary Public (Seal)

Ordinance No. ....

An ordinance accepting the dedication of the streets and alleys in what is known and designated as Murray's Addition to the Village of Jefferson, Madison County, Ohio.

Section 1. Be it ordained by the Council of the Village of Jefferson, Madison County, Ohio, that the streets and alleys dedicated to the public use by the owners of the land in what is hereby designated and described as Murray's Addition to said village is hereby accepted and confirmed.

Section 2. This ordinance shall take effect and be in force from and after the earliest period allowed by law.

Passed, June 15th., 1914

A. F. Green, Mayor

Attest: F. G. Brown,  
Clerk Pro Tem.

Received, July 9, 1914 at 3:00 P. M.  
Recorded, July 27, 1914.

J. W. Millholland,  
Recorder