

VOLUME _____ PLAT NO. _____
 MADISON COUNTY ENGINEER'S
 RECORD OF LAND SURVEYS
 DATE MARCH 8, 2019
 SCALE 1"=500'
 DEED REFERENCE
 SEE BELOW
 TOWNSHIP MONROE
 MILITARY SURVEY NUMBERS
 SEE BELOW

BEARINGS ARE BASED UPON THE GRID AZIMUTH
 (AZ 189°12'32") BETWEEN NATIONAL GEODETIC
 SURVEY CORS STATION "OHUN" AND MCCARTY
 ASSOCIATES GEODETIC SURVEY CONTROL
 MONUMENT "BASSO (3301)" AND DERIVED FROM
 GPS OBSERVATIONS TAKEN FEBRUARY 18, 2019,
 UTILIZING THE TRIMBLE ODOT CORS VRS
 (VIRTUAL REFERENCE SYSTEM).
 (TRIMBLE FILE 19757 03-05-19)

LAFAYETTE
 PLAIN CITY
 ROAD (50')
 (COUNTY ROAD No. 5)

GREWELL
 ROAD (40')
 (COUNTY ROAD No. 13)

LAFAYETTE PLAIN CITY
 ROAD (50')
 (COUNTY ROAD No. 5)

538.435 Ac.

STATE OF OHIO,
 DEPARTMENT OF
 NATURAL RESOURCES
 O.R. 233, PAGE 945
 213,8005 Ac.
 S.R. 75-07

- DEED REFERENCES:**
- LOUIS J. BASSO AND MARCIA JEAN BASSO, CO-TRUSTEES REVOCABLE LIVING TRUST
 - FBO ALEXANDRIA MARIE BASSO O.R. 257, PAGE 2246 (8.75% INTEREST)
 - FBO LOUIS GABRIEL BASSO, III O.R. 257, PAGE 2248 (8.75% INTEREST)
 - FBO MARCIA JEAN BASSO O.R. 257, PAGE 2250 O.R. 344, PAGE 1033 (8.75% INTEREST)
 - FBO ANNALISE NICOLE BASSO O.R. 257, PAGE 2252 (8.75% INTEREST)
 - RITA D. WOOD O.R. 256, PAGE 1987 (35% INTEREST)
 - MARCIA JEAN BASSO, SOLE TRUSTEE OF THE AUGUSTA JEAN JAFFE LIVING TRUST O.R. 344, PAGE 1068 (30% INTEREST) 550 30/100 Ac.

LEGEND

- 5/8" IRON PIN (SET) WITH PLASTIC CAP STAMPED "MCCARTY ASSOCIATES"
- 5/8" IRON PIN (FOUND)
- ⊗ RAILROAD SPIKE (FOUND)
- 1/2" IRON PIPE (FOUND)
- 1" IRON PIPE (FOUND)
- MAG NAIL (SET)
- MAG NAIL (FOUND)
- ⊗ BOLT (FOUND)
- ⊗ 2"x2" DOUBLE ANGLE IRON
- ⊗ SPIKE (FOUND) UNDER PAVEMENT
- ⊗ IRON ELECTRIC TOWER
- ▲ MCCARTY ASSOCIATES GEODETIC SURVEY MONUMENT "BASSO (3301)", 5/8" IRON PIN (SET) WITH PLASTIC CAP STAMPED "MCCARTY TRAVERSE"
- x- WOVEN WIRE FENCE GENERALLY ON OR NEAR LINE UNLESS OTHERWISE SHOWN.

SURVEY FOR
MARCIA JEAN BASSO
 MONROE TOWNSHIP
 MADISON COUNTY, OHIO
 V.M.S. Nos. 10700-12734-12735-12736-12737-12738
 & 9492 & 5606

MCCARTY ASSOCIATES, LLC
 ARCHITECTS ENGINEERS SURVEYORS
 213 N. HIGH ST., HILLSBORO, OHIO 45133 PH. 937-393-9971 FAX 937-393-2480
 1515 ST. RT. 28 SUITE E, LOVELAND, OHIO 45140 PH. 513-722-0300 FAX 513-722-0500
 304 E. MARKET ST., WASHINGTON C.H., OHIO 43160 PH. 740-335-3816 FAX 740-335-5828
 www.mccartyassociates.com

DATE	SCALE	PROJECT NO.
MARCH 8, 2019	1"=500'	S19-757



I HEREBY CERTIFY THIS TO BE A PLAT
 OF A SURVEY MADE UNDER MY DIRECTION
 IN MARCH, 2019.

Jason C. McConnaughey
 JASON C. MCCONNAUGHEY

NOTES

THE ABOVE LISTED DEED REFERENCES WERE USED AS A BASIS FOR CARRYING OUT THE WORK.

NO EVIDENCE OF OCCUPATION EXISTS ALONG PROPERTY LINES INDICATED BY SOLID LINES.

ALL MONUMENTS FOUND OR SET ARE IN GOOD CONDITION UNLESS OTHERWISE INDICATED.

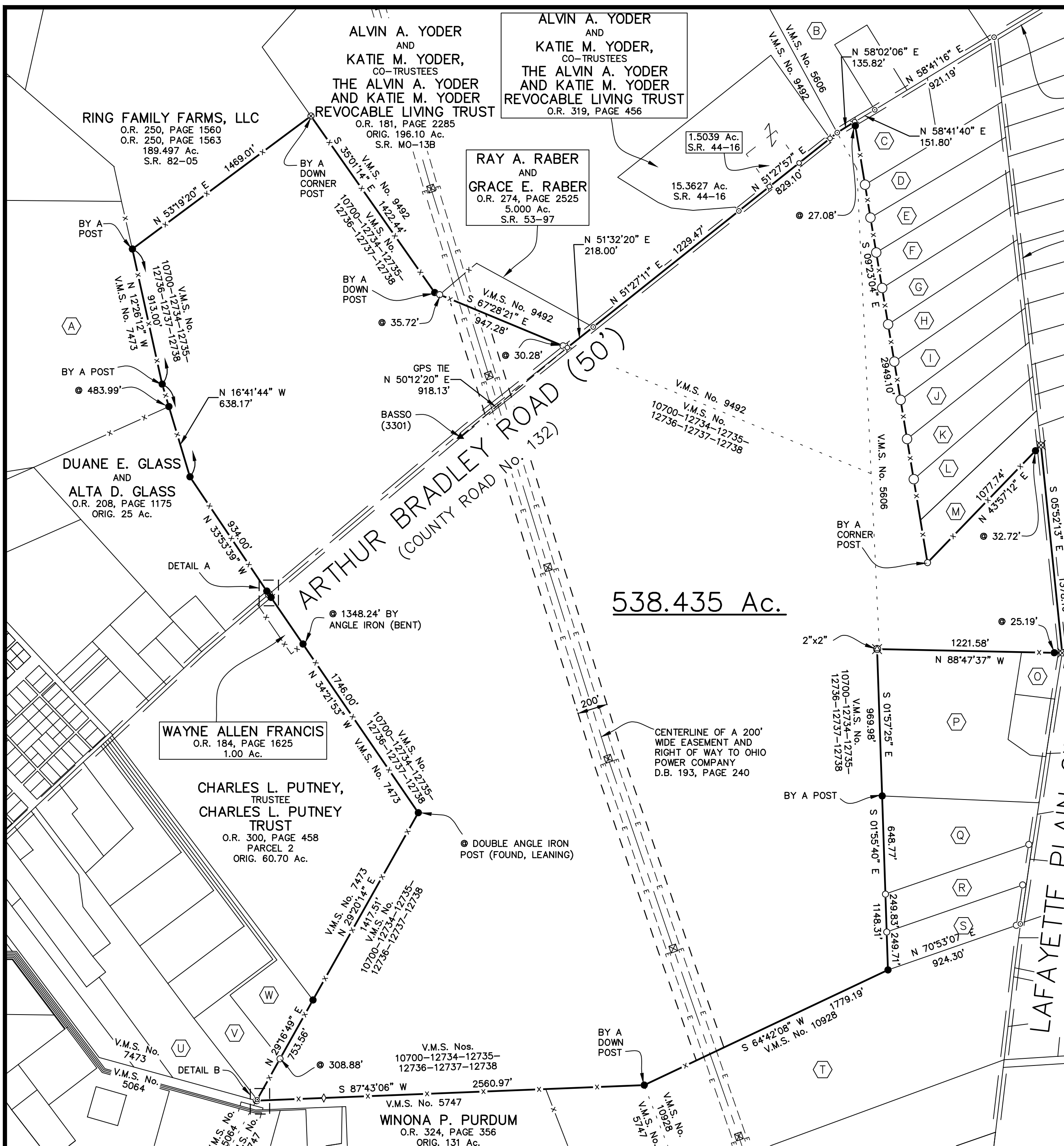

19757 Survey Plat

L:\Current Projects\2019\19-757 Marcia J. Basso\AutoCAD Project\dwg\19757 Survey Plat.dwg, 3/8/2019 3:40:23 PM, DWG To PDF.pc3

Ⓐ
 CAROL SANFORD (1/3 INTEREST)
 IRENE SANFORD SMITH (1/3 INTEREST)
 AND MARION W. SANFORD (1/3 INTEREST)
 D.B. 161, PAGE 123
 TRACTS 1
 58 Ac.

Ⓑ
 ALVIN A. YODER
 AND
 KATIE M. YODER,
 CO-TRUSTEES
 THE ALVIN A. YODER
 AND KATIE M. YODER
 REVOCABLE LIVING TRUST
 O.R. 181, PAGE 2287
 (49% INTEREST)
 HAROLD L. YODER
 AND
 PRISCILLA R. YODER
 HAROLD L.
 AND
 PRISCILLA R. YODER
 CHARLENE S. HELMUTH
 AND
 FLOYD R. HELMUTH
 CARL E. YODER
 AND
 MARY JANE YODER
 ROSANA M. SMOKER
 AND
 JOHN M. SMOKER
 JERRY L. YODER
 AND
 JESSICA R. YODER
 O.R. 304, PAGE 265
 (51% INTEREST)
 78.00 Ac.

Ⓒ
 HARRY N. CANTER
 AND
 PAULA S. CANTER
 D.B. 281, Page 760
 5.01 Ac.
 S.R. 59-89

Ⓓ
 ADAM D. SIFRIT
 AND
 KELLY G. SIFRIT
 O.R. 260, PAGE 288
 5.0294 Ac.
 S.R. 59-89

Ⓔ
 CHATCHAI SUWANNASIN
 AND
 NUTTHA SUWANNASIN
 O.R. 255, PAGE 309
 5.0054 Ac.
 S.R. 59-89

Ⓕ
 KAREN E. UHRMAN
 AND
 TIM G. STEFFY
 O.R. 279, PAGE 926
 5.0106 Ac.
 S.R. 59-89

Ⓖ
 DAROLD W. CONRAD
 AND
 CAROLYN L. CONRAD
 D.B. 281, PAGE 764
 5.0027 Ac.
 S.R. 59-89

Ⓗ
 DANIEL C. MASULA
 AND
 DONNA F. MASULA
 O.R. 256, PAGE 2108
 5.0035 Ac.
 S.R. 59-89
 Ⓘ
 PAMELA S. HARRINGTON
 O.R. 008, PAGE 662
 5.0124 Ac.
 S.R. 59-89

Ⓝ
 LARRY JOE ALLEN
 AND
 SHEILA M. ALLEN
 O.R. 006, PAGE 1078
 5.0035 Ac.
 S.R. 59-89

Ⓚ
 FREDERICK T. REIDENBACH
 AND
 GAYLE N. REIDENBACH
 O.R. 268, PAGE 101
 5.0071 Ac.
 S.R. 59-89

Ⓛ
 JAMES C. KENNARD, JR.
 AND
 JOYCE A. KENNARD
 O.R. 006, PAGE 320
 5.01 Ac.
 S.R. 59-89

Ⓜ
 RICKY L. HEADINGS
 AND
 TAMARA R. HEADINGS
 O.R. 294, PAGE 2462
 5.010 Ac.
 S.R. 59-89

Ⓝ
 IVAN A. DEMCHUK
 AND
 GALINA I. DEMCHUK
 O.R. 250, PAGE 2152
 6.264 Ac.
 S.R. 86-94

Ⓞ
 ELMER E. MULLET
 AND
 ALMA T. MULLET
 O.R. 121, PAGE 518
 1.8161 Ac.
 S.R. 119-97

Ⓟ
 LLOYD A. FREY
 AND
 DIANA L. FREY
 O.R. 258, PAGE 2458
 ORIG. 41 Ac.

Ⓠ
 LLOYD A. FREY
 AND
 DIANA L. FREY
 O.R. 15, PAGE 767
 ORIG. 21.218 Ac.
 S.R. 31-95

Ⓡ
 WALTER G. KEIGLEY, JR.
 AND
 PATRICIA A. KEIGLEY
 O.R. 36, PAGE 674
 5.495 Ac.
 S.R. 83-95

Ⓢ
 MARK R. LONG
 O.R. 256, PAGE 2371
 5.207 Ac.
 S.R. 83-95

Ⓣ
 MARK ALAN WATSON
 AND
 LYNDA D. WATSON
 O.R. 296, PAGE 177
 THIRD TRACT
 55.35 Ac.

Ⓤ
 WINONA PURDUM
 O.R. 332, PAGE 2041
 TRACT 1
 ORIG. 10 Ac.
 S.R. M0-7C

Ⓡ
 LEWIS I. CONKEY
 AND
 JUDITH A. CONKEY
 O.R. 85, PAGE 734
 5.01 Ac.
 S.R. 28-86

Ⓢ
 DENNIS L. BENTZ
 O.R. 241, PAGE 1323
 5.01 Ac.
 S.R. 28-86

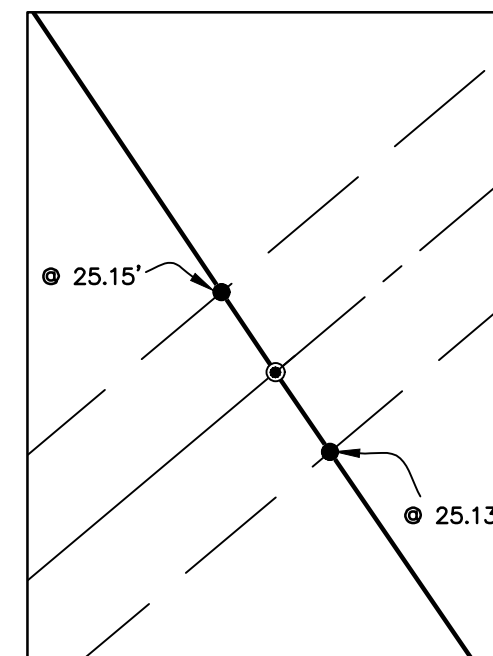

DETAIL A
 SCALE: 1"=50'

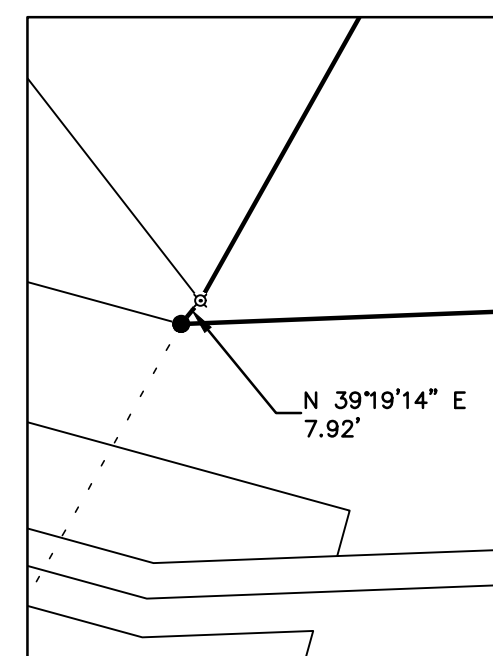

DETAIL B
 SCALE: 1"=50'

VOLUME _____ PLAT NO. _____
 MADISON COUNTY ENGINEER'S
 RECORD OF LAND SURVEYS
 DATE MARCH 8, 2019
 SCALE 1"=500'
 DEED REFERENCE
 SEE BELOW
 TOWNSHIP MONROE
 MILITARY SURVEY NUMBERS
 SEE BELOW

NAME	NATIONAL GEODETIC SURVEY CONTROL MONUMENTS				NAVD 88	
	NAD 83 (2011) LATITUDE	OHIO SOUTH ZONE LONGITUDE	ELLIPSOID HEIGHT	OHIO STATE PLANE NORTHING	COORDINATES EASTING	ELEVATION
UNION COUNTY CORS (OHUN)	40°13'58.84897"N	83°21'39.07466"W	917.366	207523.9779	1728135.5430	1027.504
	RESIDUALS		$\Delta H = 0.000$ SFT		$\Delta V = +0.000$ SFT	
MAD12-45 (2011)	40°04'25.66186"N	83°24'24.40810"W	869.196	756610.049	1714729.518	978.350
	RESIDUALS		$\Delta H = 0.125$ SFT		$\Delta V = -0.023$ SFT	
MAD12-44	40°00'29.10872"N	83°24'55.75773"W	898.883	732698.518	1712049.955	1007.66
	RESIDUALS		$\Delta H = 0.000$ SFT		$\Delta V = 0.000$ SFT	
BASSO (3301)	SITE BASE STATION "BASSO (3301)" LOCAL SITE SETTINGS					
	40°00'57.65143"N	83°24'13.86870"W	882.153	735553.785	1715338.233	991.006
	LOCAL GROUND COORDINATES NAVD 88					
	GROUND SCALE FACTOR: 1.0000454789376	NORTHING	735553.785	EASTING	1715338.233	ELEVATION 991.006
	GEOID MODEL: GEOID12A (CONUS)	UNITS ARE IN U.S. SURVEY FEET (SFT)				

P.O.B. N 734,126.880' E 1,719,309.587'
 MAD12_44 TO P.O.B. N 78°52'04" E - 7,398.89'

SURVEY FOR
MARCIA JEAN BASSO
 MONROE TOWNSHIP
 MADISON COUNTY, OHIO
 V.M.S. Nos. 10700-12734-12735-12736-12737-12738
 & 9492 & 5606

McCarty Associates, LLC
 ARCHITECTS ENGINEERS SURVEYORS

213 N. HIGH ST., HILLSBORO, OHIO 45133 / PH. 937-393-9971 FAX 937-393-2480
 1515 ST. RT. 28 SUITE E, LOVELAND, OHIO 45140 / PH. 513-722-0300 FAX 513-722-0500
 304 E. MARKET ST., WASHINGTON C.H., OHIO 43160 / PH. 740-335-3816 FAX 740-335-5828

www.mccartyassociates.com

DATE	SCALE	PROJECT NO.
MARCH 8, 2019	1"=500'	S19-757

McCARTY ASSOCIATES, LLC

ARCHITECTS—ENGINEERS—SURVEYORS

HILLSBORO ————— WASHINGTON C.H. ————— LOVELAND

213 N. HIGH ST., HILLSBORO, OHIO 45133 PH 937-393-9971 FAX 937-393-2480
Michael L. McCarty, P.E., P.S. Thomas E. Purtell, P.S. Loren M. Puckett, P.E. Jerrold B. Bradley, AIA

File No. S19-757

March 11, 2019

LEGAL DESCRIPTION

Marcia Jean Basso
538.435 Acres Tract

Situated in the Township of Monroe, County of Madison, State of Ohio, being a part of V.M.S. Nos. 9492, 5606, and 10700-12734-12735-12736-12737-12738, being the same real estate referred to as a 550 30/100 acres tract (Parcel No. 11-00161.000) as described in a deed to Louis J. Basso and Marcia Jean Basso, Co-Trustees of the Revocable Living Trust, FBO Alexandria Marie Basso (8.75% interest) and recorded in Official Record 257, Page 2246 of the Madison County Recorder's Office, as described in a deed to Louis J. Basso and Marcia Jean Basso, Co-Trustees of the Revocable Living Trust, FBO Louis Gabriel Basso, III (8.75% interest) and recorded in Official Record 257, Page 2248 of the Madison County Recorder's Office, as described in a deed to Louis J. Basso and Marcia Jean Basso, Co-Trustees of the Revocable Living Trust, FBO Marcia Jean Basso (8.75% interest) and recorded in Official Record 257, Page 2250 and Official Record 344, Page 1033 of the Madison County Recorder's Office, as described in a deed to Louis J. Basso and Marcia Jean Basso, Co-Trustees of the Revocable Living Trust, FBO Annalise Nicole Basso (8.75% interest) and recorded in Official Record 257, Page 2252 of the Madison County Recorder's Office, as described in a deed to Rita D. Wood (35% interest) and recorded in Official Record 256, Page 1978 of the Madison County Recorder's Office, as described in a deed to Marcia Jean Basso,

sole trustee of the Augusta Jean Jaffe Living Trust (30% interest) and recorded in Official Record 344, Page 1068 of the Madison County Recorder's Office, and being further bounded and described as follows:

Beginning at a railroad spike (found) at the intersection of Grewell Road (County Road No. 13) and Lafayette Plain City Road (County Road No. 5) marking a northeasterly corner of a 1.8161 acres tract as described in a deed to Elmer E. Mullet and Alma T. Mullet (O.R. 121, Page 518) and found in Survey Record 119-97 of the Madison County Engineer's Record of Land Surveys, said railroad spike having Ohio State Plane Coordinates Northing 734,126.880 feet, Easting 1,719,309.587 feet South Zone and based upon NAD 83 (2011);

thence with the northerly line of the aforesaid 1.8161 acres tract N 88°47'37" W passing a 5/8" iron pin (set) at 25.19 feet and passing a northeasterly corner to and continuing with the northerly line of what remains of an original 41 acres tract as described in a deed to Lloyd A. Frey and Diana L. Frey (O.R. 258, Page 2458), a total distance of 1221.58 feet to a double angle iron post (found);

thence with the westerly line of the remainder of the aforesaid 41 acres tract S 01°57'25" E, a distance of 969.98 feet to a 5/8" iron pin (set) marking a northwesterly corner of an original 21.218 acres tract as described in a deed to Lloyd A. Frey and Diana L. Frey (O.R. 15, Page 767) and found in Survey Record 31-95 of the Madison County Engineer's Record of Land Surveys;

thence with the westerly line of the aforesaid original 21.218 acres tract S 01°55'40" E passing a 5/8" iron pin (set) at 648.77 feet marking a northwesterly corner to and continuing with

the westerly line of a 5.495 acres tract as described in a deed to Walter G. Keigley, Jr. and Patricia A. Keigley (O.R 36, Page 674) and found in Survey Record 83-95 of the Madison County Engineer's Record of Land Surveys and passing a 5/8" iron pin (found) at 898.60 feet marking a northwesterly corner to and continuing with the westerly line of a 5.207 acres tract as described in a deed to Mark R. Long (O.R. 256, Page 2371) and found in Survey Record 83-95 of the Madison County Engineer's Record of Land Surveys, a total distance of 1148.31 feet to a 5/8" iron pin (set) marking a northerly corner of a 55.35 acres "Third Tract" as described in a deed to Mark Alan Watson and Lynda D. Watson (O.R. 296, Page 177);

thence with a northerly line of the aforesaid 55.35 acres "Third Tract" S 64°42'08" W, a distance of 1779.19 feet to a 5/8" iron pin (set);

thence with another northerly line of the aforesaid 55.35 acres "Third Tract" S 87°43'06" W passing a northeasterly corner to and continuing with the northerly line of an original 131 acres tract as described in a deed to Winona P. Purdum (O.R. 324, Page 356), a distance of 2560.97 feet to a 5/8" iron pin (set) marking a southerly most corner of an original 10 acres "Tract 1" as described in a deed to Winona Purdum (O.R. 332, Page 2041);

thence with an easterly line of the aforesaid original 10 acres "Tract 1" N 39°19'14" E, a distance of 7.92 feet to a 1 1/2" iron hex head bolt (found) marking a southerly most corner of a 5.01 acres tract as described in a deed to Lewis I Conkey and Judith A. Conkey (O.R. 85, Page 734) and found in Survey Record 28-86 of the Madison County Engineer's Record of Land Surveys;

thence with the southeasterly line of the aforesaid 5.01 acres tract N 29°16'49" E passing a 5/8" iron pin (found) at 308.88 feet marking a southerly most corner to and continuing with

the southeasterly line of a 5.01 acres tract as described in a deed to Dennis L. Bentz (O.R. 241, Page 1323) and found in Survey Record 28-86 of the Madison County Engineer's Record of Land Surveys, a total distance of 753.56 feet to a 5/8" iron pin (set) marking a southerly most corner of an original 60.70 acres "Parcel 2" as described in a deed to Charles L. Putney, Trustee of the Charles L. Putney Trust (O.R. 300, Page 458);

thence with the southeasterly line of the aforesaid original 60.70 acres "Parcel 2" N 29°20'14" E, a distance of 1417.51 feet to a 5/8" iron pin (set) at a double angle iron post (found, leaning);

thence with a northeasterly line of the aforesaid original 60.70 acres "Parcel 2" N 34°21'53" W passing a 5/8" iron pin (set) at 1348.24 feet marking an easterly most corner to and continuing with the northeasterly line of a 1.00 acre tract as described in a deed to Wayne Allen Francis (O.R. 184, Page 1625) and passing a 5/8" iron pin (set) at 1720.87 feet, a total distance of 1746.00 feet to a mag nail (set) in the centerline of Arthur Bradley Road (County Road No. 132); said mag nail marking an easterly most corner of an original 25 acres tract as described in a deed to Duane E. Glass and Alta D. Glass (O.R. 208, Page 1175);

thence with a northeasterly line of the aforesaid original 25 acres tract N 33°53'39" W passing a 5/8" iron pin (set) at 25.15 feet, a total distance of 934.00 feet to a 5/8" iron pin (set);

thence with another northeasterly line of the aforesaid original 25 acres tract N 16°41'44" W passing a 5/8" iron pin (set) at 483.99 feet marking a southeasterly corner to and continuing with an easterly line of an 58 acres "Tract 1" as described in a deed to Carol Sanford (1/3 interest), Irene Sanford Smith (1/3 interest), and Marion W. Sanford (1/3 interest) (D.B.

161, Page 123), a total distance of 638.17 feet to a 5/8" iron pin (set);

thence with another easterly line of the aforesaid 58 acres "Tract 1" N 12°26'12" W, a distance of 913.00 feet to a 5/8" iron pin (set) marking a southerly most corner of a 189.497 acres tract as described in a deed to Ring Family Farms, LLC (O.R. 250, Page 1560 and O.R. 250, Page 1563) and found in Survey Record 82-05 of the Madison County Engineer's Record of Land Surveys;

thence with a southeasterly line the aforesaid 189.497 acres tract N 53°19'20" E, a distance of 1469.01 feet to a 1/2" iron pin (found) in a southwesterly line of an original 196.10 acres tract as described in a deed to Alvin A. Yoder and Katie M. Yoder, Co-Trustees of the Alvin A. Yoder and Katie M. Yoder Revocable Living Trust (O.R. 181, Page 2285) and found in Survey Record MO-13B of the Madison County Engineer's Record of Land Surveys;

thence with a southwesterly line of the aforesaid original 196.10 acres tract S 35°01'14" E, a distance of 1422.44 feet to a 5/8" iron pin (set);

thence with another southwesterly line of the aforesaid original 196.10 acres tract S 67°28'21" E passing a 5/8" iron pin (found) at 35.72 feet marking a westerly most corner to and continuing with the southwesterly line of a 5.000 acres tract as described in a deed to Ray A. Raber and Grace E. Raber (O.R. 274, Page 2525) and found in Survey Record 53-97 of the Madison County Engineer's Record of Land Surveys and passing a 5/8" iron pin (found) at 917.00 feet, a total distance of 947.28 feet to a spike (found) under the pavement in the centerline of Arthur Bradley Road;

thence with the centerline of Arthur Bradley Road for the next four calls:

- 1) N 51°32'20" E, a distance of 218.00 feet to a mag nail (found);
- 2) N 51°27'11" E, a distance of 1229.47 feet to a mag nail (found);
- 3) N 51°27'57" E, a distance of 829.10 feet to a mag nail (found) at a point of intersection of said centerline;
- 4) N 58°02'06" E, a distance of 135.82 feet to a spike (found) under the pavement marking a northwesterly corner of a 5.01 acres tract as described in a deed to Harry N. Canter and Paula S. Canter (D.B. 281, Page 760) and found in Survey Record 59-89 of the Madison County Engineer's Record of Land Surveys;

thence with the westerly line of the aforesaid 5.01 acres tract S 09°23'04" E passing a 5/8" iron pin (set) at 27.08 feet, passing the westerly corners of a 5.0294 acres tract as described in a deed to Adam D. Sifrit and Paula S. Sifrit (O.R. 260, Page 288), a 5.0054 acres tract as described in a deed to Chatchai Suwannasin and Nuttha Suwannasin (O.R. 255, Page 309), a 5.0106 acres tract as described in a deed to Karen E. Uhrman and Tim G. Steffy (O.R. 279, Page 926), a 5.0027 acres tract as described in a deed to Darold W. Conrad and Carolyn L. Conrad (D.B. 281, Page 764), a 5.0035 acres tract as described in a deed to Daniel C. Masula and Donna F. Masula (O.R. 256, Page 2108), a 5.0124 acres tract as described in a deed to Pamela S. Harrington (O.R. 008, Page 662), a 5.0035 acres tract as described in a deed to Larry Joe Allen and Sheila M. Allen (O.R. 006, Page 1078), a 5.0071 acres tract as described in a deed to Frederick T. Reidenbach and Gayle N. Reidenbach (O.R. 268, Page 101), a 5.01 acres tract as

described in a deed to James C. Kennard, Jr. and Joyce A. Kennard (O.R. 006, Page 320), and a northwesterly corner to and continuing with the westerly line of a 5.010 acres tract as described in a deed to Ricky L. Headings and Tamara R. Headings (O.R. 294, Page 2462) and found in Survey Record 59-89 of the Madison County Engineer's Record of Land Surveys, a total distance of 2949.10 feet to a 5/8" iron pin (found);

thence with the southerly line of the aforesaid 5.01 acres tract N 43°57'12" E passing a 5/8" iron pin (set) at 1045.02 feet, a total distance of 1077.74 feet to a railroad spike (found) in the centerline of Lafayette Plain City Road;

thence with the centerline of Lafayette Plain City Road S 05°52'13" E, a distance of 1378.16 feet to the point of beginning, **containing 538.435 acres of land.**

Subject to a right-of-way and easement for electric transmission line 200 feet in width as recorded in Deed Book 193, Page 240 of the Madison County Recorder's Office.

Subject to all legal easements and rights-of-way of record.

Bearings are based upon the Grid Azimuth (AZ. 189° 12' 32") between National Geodetic Survey CORS Station "OHUN" and McCarty Associates Geodetic Survey Monument "BASSO (3301)" and derived from GPS observations taken February 18, 2019, utilizing the Trimble ODOT CORS VRS (Virtual Reference System).

Land surveyed in February 2019, under the direction of Jason C. McConnaughey, Registered Professional Surveyor No. 8509, the survey plat of which is referred to as Project No. S19-757 on file in the office of McCarty Associates, LLC, Washington C.H., Ohio.

All iron pins (set) are 5/8" diameter with 1-1/4" diameter plastic caps stamped "McCARTY ASSOCIATES".



Jason C. McConnaughey

Jason C. McConnaughey, P.S. 8509