

Reference Bearing of $N 4^{\circ} 15' 00'' E$ was used for the ζ of Gates Lane this Bearing was established in a previous Survey by F.K. Harvey dated June, 1977.

The control points for this survey are existing spikes monumenting the ζ of Gates Lane and indicated on the drawing as found.

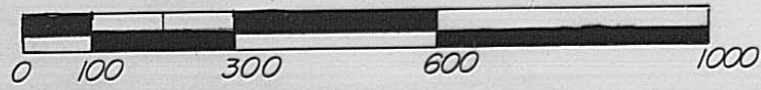

Scale 1" = 300'

Lela M. Whitaker, etal
Vol. 276, Pg. 621

Louis A. Green
Registered Surveyor No 6147
Date 10/3/89

The plat represents a survey conducted under my supervision and the monuments shown thereon exist as located and all dimensional details are correct.



CORRELL-MAXEY ROAD

LINSON PIKE

James & Jo Ann Sheridan
Vol. 261, Pg. 698

Stephen L. & Mary F. Berry
Vol. 237, Pg. 148

M.S. 10432
M.S. 9216 & 9811

73.000 Acres

99.810 Acres

172.810 Total Acres

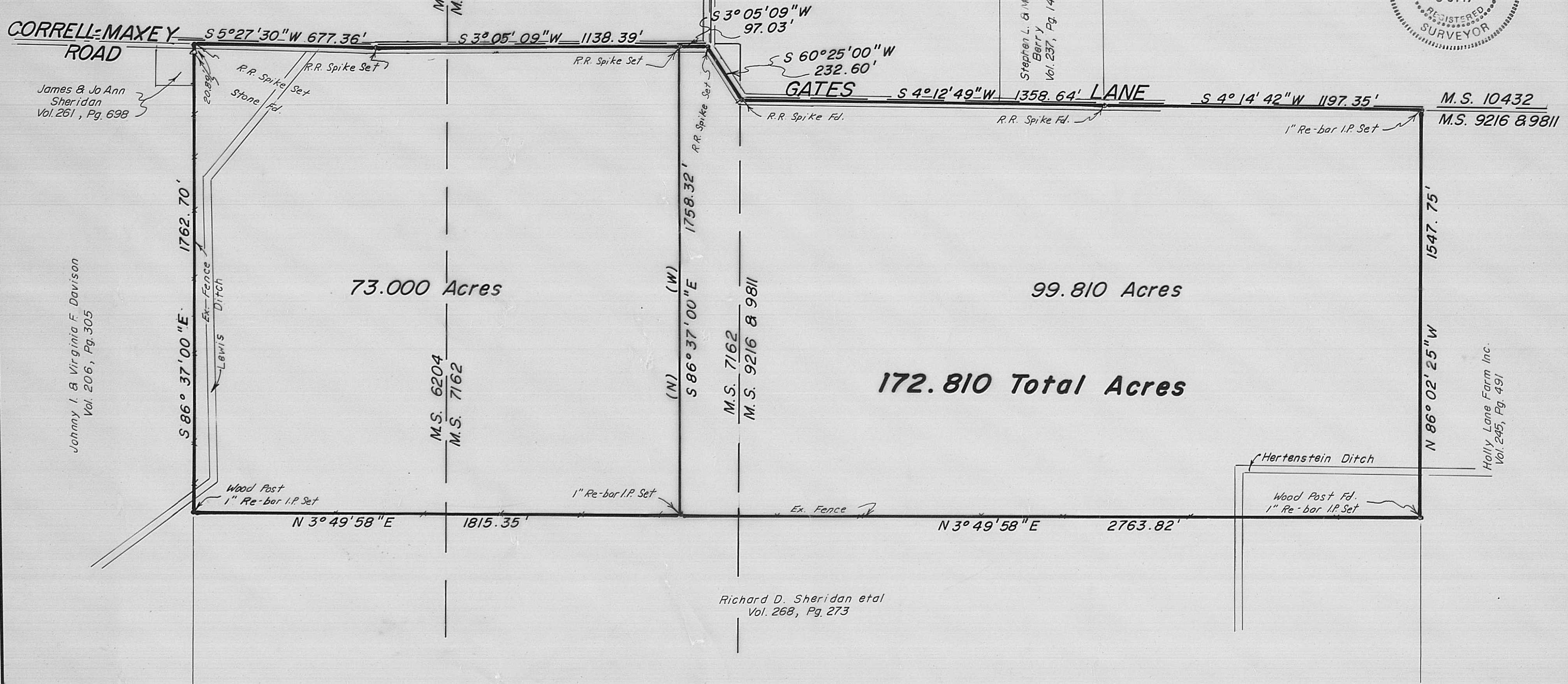

Johnny I. & Virginia F. Davison
Vol. 206, Pg. 305

Holly Lane Farm Inc.
Vol. 245, Pg. 491

Richard D. Sheridan etal
Vol. 268, Pg. 273

PLAT OF SURVEY
LOCATED IN M.S. No.'s 6204, 7162, 9216 & 9811
PAINT TOWNSHIP
MADISON COUNTY, OHIO

Prepared For:
LESTER L. GATES
10 GATES LANE
LONDON, OHIO 43140

Prepared By:
LOUIS A. GREEN & ASSOC.
684 COUNTRY CLUB DR.
XENIA, OHIO 45385

106-94