

PERRY J. STUTZMAN  
 D.B.142 PG. 472 & 473  
 107.6 ACRES

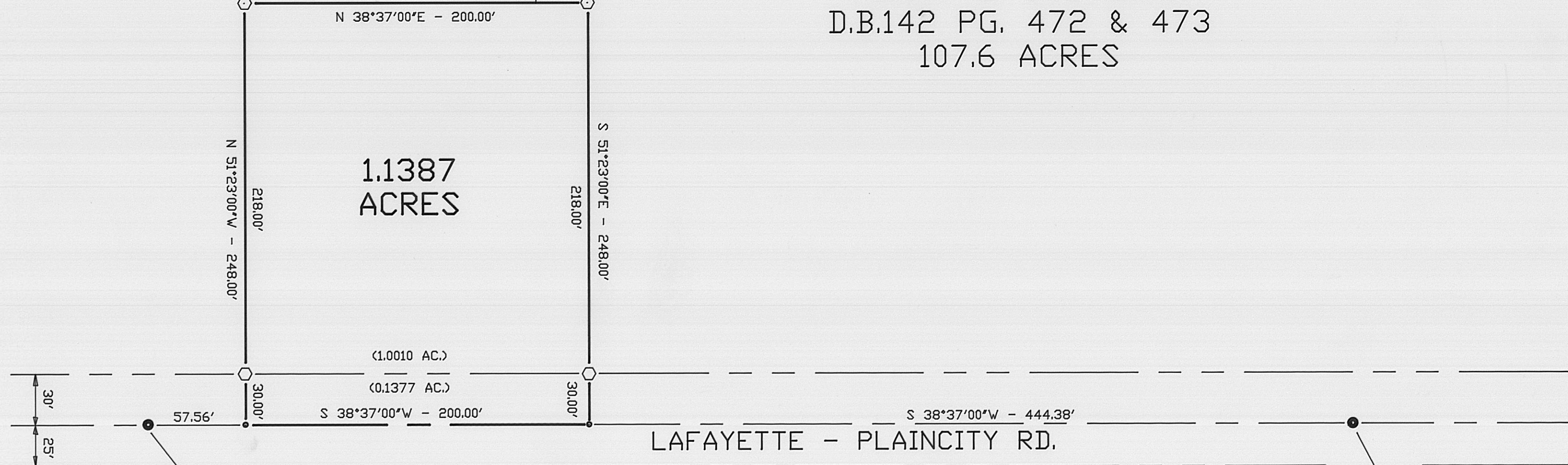

LAFAYETTE - PLAINCITY RD.

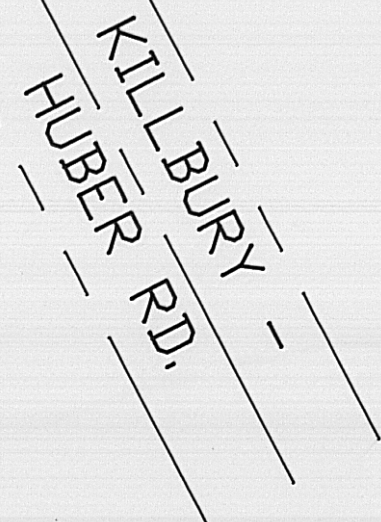

**LEGEND**

- RAILROAD SPIKE (FOUND)
- P K NAIL (SET)
- 5/8" DIA. REBAR & YELLOW PLASTIC CAP STAMPED "COTTRILL 6858" (SET)

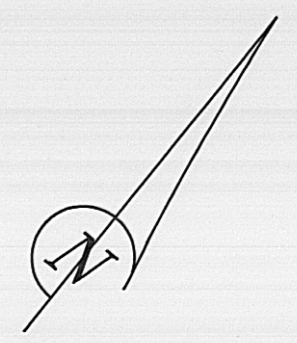

BEARINGS BASED ON THE C OF LAFAYETTE - PLAINCITY ROAD  
 (S 38°37'00"W) AS DESCRIBED IN D.B. 142 PG. 472.

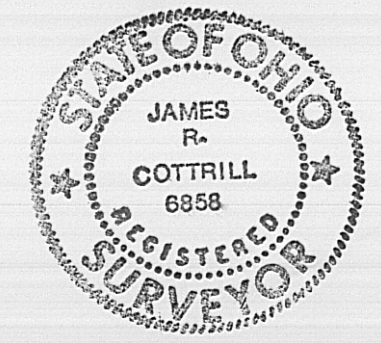

I HEREBY CERTIFY THAT THIS PLAT  
 DEPICTS AN ACTUAL FIELD SURVEY  
 PERFORMED BY JAMES R. COTTRILL P.S. #6858  
 DATE 3-23-92

<b>JAMES R. COTTRILL P.S.</b>	
8256 S.R.207 N.E. MT.STERLING, OHIO 43143 PH.(614) 869-3811	
PLAT OF	
1.1387 ACRES, VMS 7394, CANAAN TOWNSHIP, MADISON COUNTY, OHIO	
DATE: 3-23-92	SCALE: 1" = 50' 50' 25' 0 50'
<b>43-92</b>	