

BEARINGS BASED ON THE ℓ OF S.R. 56
(S 23°29'03"E) AS DESCRIBED IN
D.B. 288 PG. 786.

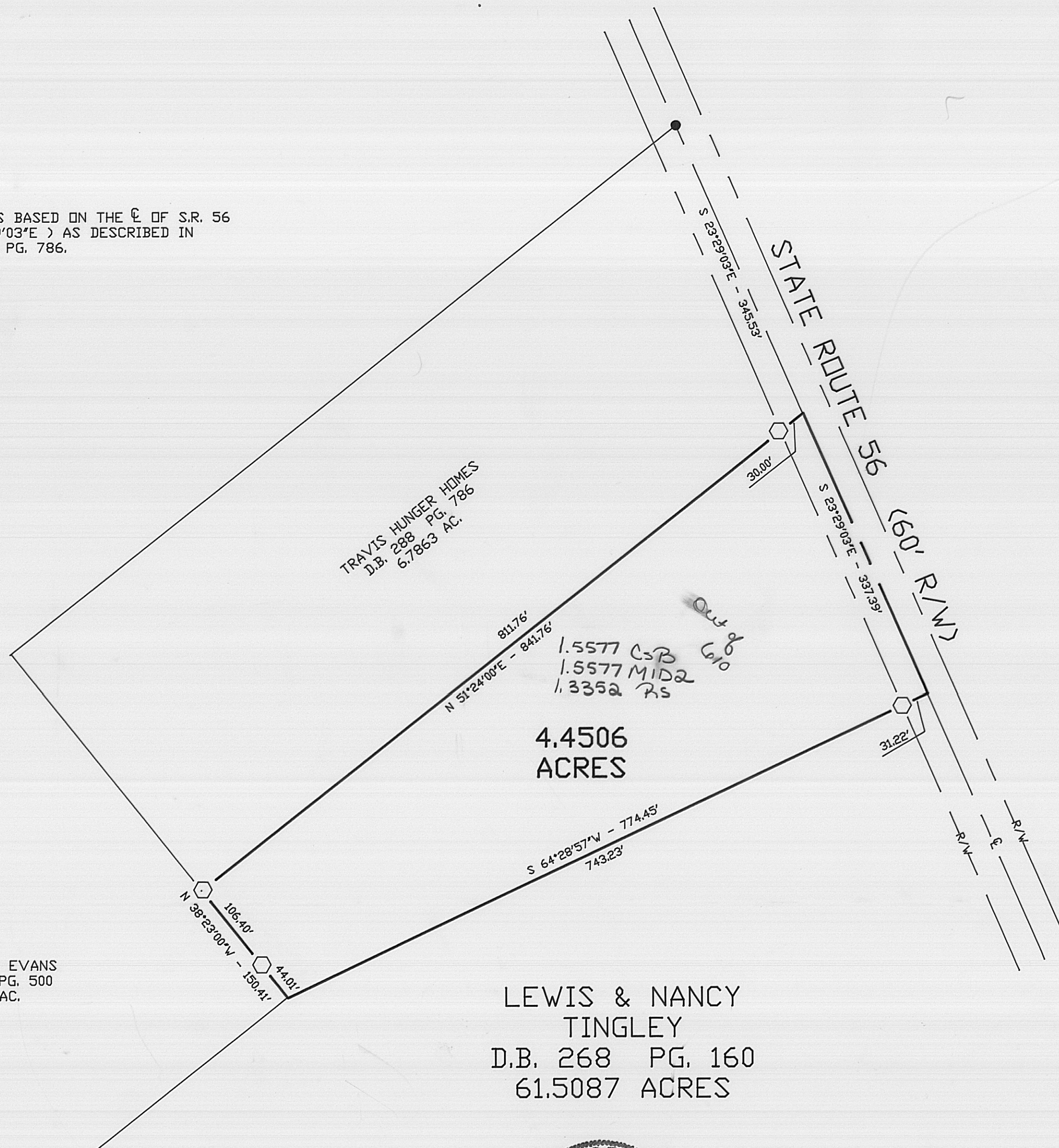

LEGEND

- RAILROAD SPIKE
- 5/8" DIA. REBAR & YELLOW PLASTIC CAP STAMPED 'COTTRILL 6858' (SET)

WILLIAM R. EVANS
D.B. 154 PG. 500
10.35 AC.

TRAVIS HUNGER HIMES
D.B. 288 PG. 786
6.7863 AC.

4.4506
ACRES

LEWIS & NANCY
TINGLEY
D.B. 268 PG. 160
61.5087 ACRES

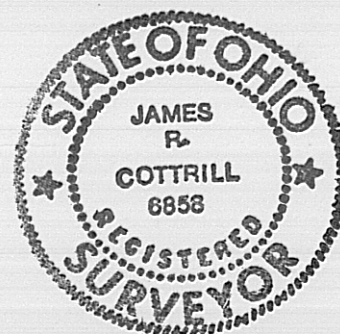

I HEREBY CERTIFY THAT THIS PLAT
DEPICTS AN ACTUAL FIELD SURVEY
PERFORMED BY JAMES R. COTTRILL P.S. #6858
James R. Cottrill DATE 6-3-92

JAMES R. COTTRILL P.S.

8256 S.R. 207 N.E. MT. STERLING, OHIO 43143 PH. (614) 869-3811

4.4506 ACRES, ^{PLAT OF} VMS 4126,
SOMERFORD TOWNSHIP,
MADISON COUNTY, OHIO.

DATE:
6-2-92

SCALE: 1"=100'
100' 50' 0 100'

117-92