

Mary Lou Webber
 Mary Lou Junk
 Deed Book 280, Page 32
 First Tract of Parcel Three
 Orig. 127 acres

0.1180 ac in existing R.O.W.
 0.1160 ac outside R.O.W.
 0.2340 ac Total

Mary Lou Webber
 Mary Lou Junk
 Deed Book 280, Page 32
 Second Tract of Parcel Three
 Orig. 7 2/5 acres

0.1261 ac in existing R.O.W.
 0.1301 ac outside R.O.W.
 0.2562 ac Total

George F. Sholty & Myrna J. Sholty
 Deed Book 228, Page 160
 Part of Thomas Beel's V.M.S. 462
 219.5 acres

0.2451 ac in existing R.O.W.
 0.2451 ac outside of R.O.W.
 0.4902 ac Total

CURVE DATA (C Survey)

P.C. Sta.	20+00.00
P.I. Sta.	20+74.54
Δ	21°-43'-20"
D _c	14°-44'-52.5"
R	388.50'
T	74.54'
L	147.29'
E	7.09'

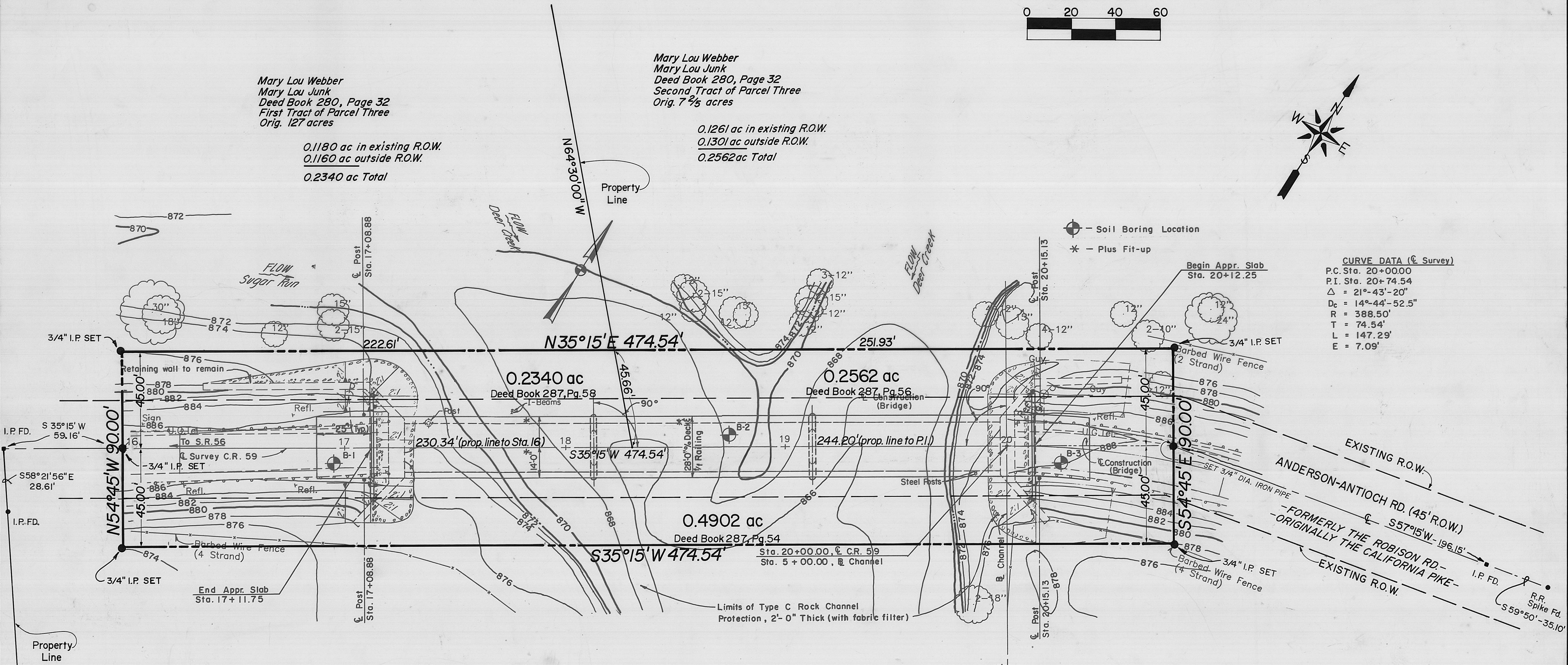

NOTE: BEARINGS REFERENCED TO DEED BOOK 228, PAGE 160
 ALSO SEE DEED BOOK 228, PG. 160 ABOUT DIMENSIONS
 OF THE ORIGINAL BRIDGE, CONSISTING OF A WOODEN
 COVERED BRIDGE 210 FEET IN LENGTH WITH AN IRON
 BRIDGE ON THE SOUTHWEST END 70 FEET IN LENGTH.

Mike Smith
 MIKE SMITH P.S. 6495
 DEPUTY ENGINEER

5/16/91
 DATE

Neil Babb
 NEIL BABB P.E. 36205
 MAD. CO. ENGINEER P.S. 5969

Jan 1991
 DATE

RIGHT-OF-WAY PLAT
 ANDERSON-ANTIOCH ROAD
 PLEASANT TWP., MADISON CO., OHIO
 BRIDGE NO. PLE-59-0.35