

SOUTH MAIN STREET 99'

22' ALLEY

3 Story Building, Masonry Construction, with brick facing
 Known as 106, 108, 112 S. Main St.
 Generally known as the "Bridgman Building" Built in year 1917

Anmat, an Ohio Partnership 4399 sq. ft. - 0.1010^{ac}
 D.B. 279, pg. 817

City of London
 Garage Area, Police Dept
 4839 sq. ft. (0.1111^{ac})
 Deed Bk. 282 pgs. 190, 191, 192

SOUTH MAIN STREET 99'

22' ALLEY

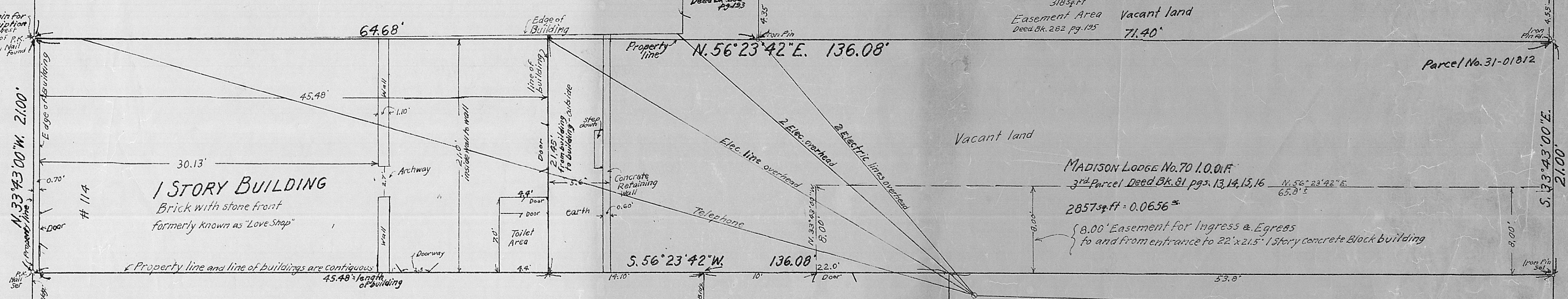

1 STORY BUILDING
 Brick with stone front
 formerly known as "Love Shop"

3 Story Brick Building

1 Story Conc. Blk.
 Building
 22' x 21.5'

Madison Lodge No. 70 I.O.O.F.
 Deed Bk. 81 pgs. 13, 14, 15, 16
 Parcel No. 2

SURVEY OF 0.0656^{ac}

PART OF OUT-LOT 4 OF ORIGINAL TOWN, Recorded in Plat Bk. 1 pg. 1811

LONDON
 SCALE: 1"=5'

OHIO
 SEPT. 1990

SURVEYED FOR - Madison Lodge No. 70 I.O.O.F.

Note:
 See Site Map
 to left.

Certification:
 I hereby certify that the following three (3)
 tracts are contiguous to each other, as herein shown, namely
 Anmat 0.1010^{ac}, City of London 0.1111^{ac} and Parcel 3 of Madison
 Lodge No. 70 I.O.O.F., 0.0656^{ac}. Also, that Parcel 3 and Parcel 2 of
 said Madison Lodge No. 70 I.O.O.F. ownership are contiguous.

F. K. Harvey
 Registered Surveyor No. 2570

Reference: Being all of "3rd Parcel" as conveyed to Madison
 Lodge No. 70 I.O.O.F. as recorded in Deed Book 81, pgs. 13, 14, 15, 16.

Note: Bearings as herein shown are
 based on bearings of 0.1111^{ac} tract
 to North and adjacent to subject tract.

F. K. Harvey
 Registered Surveyor No. 2570

