

LILLY CHAPEL - GEORGESVILLE ROAD COUNTY ROAD 102

Certification

I hereby certify that all the buildings as herein shown are well within the confines of the 5.5325[±] and no encroachments exist

F.K. Harvey,
Registered Surveyor
No. 2570

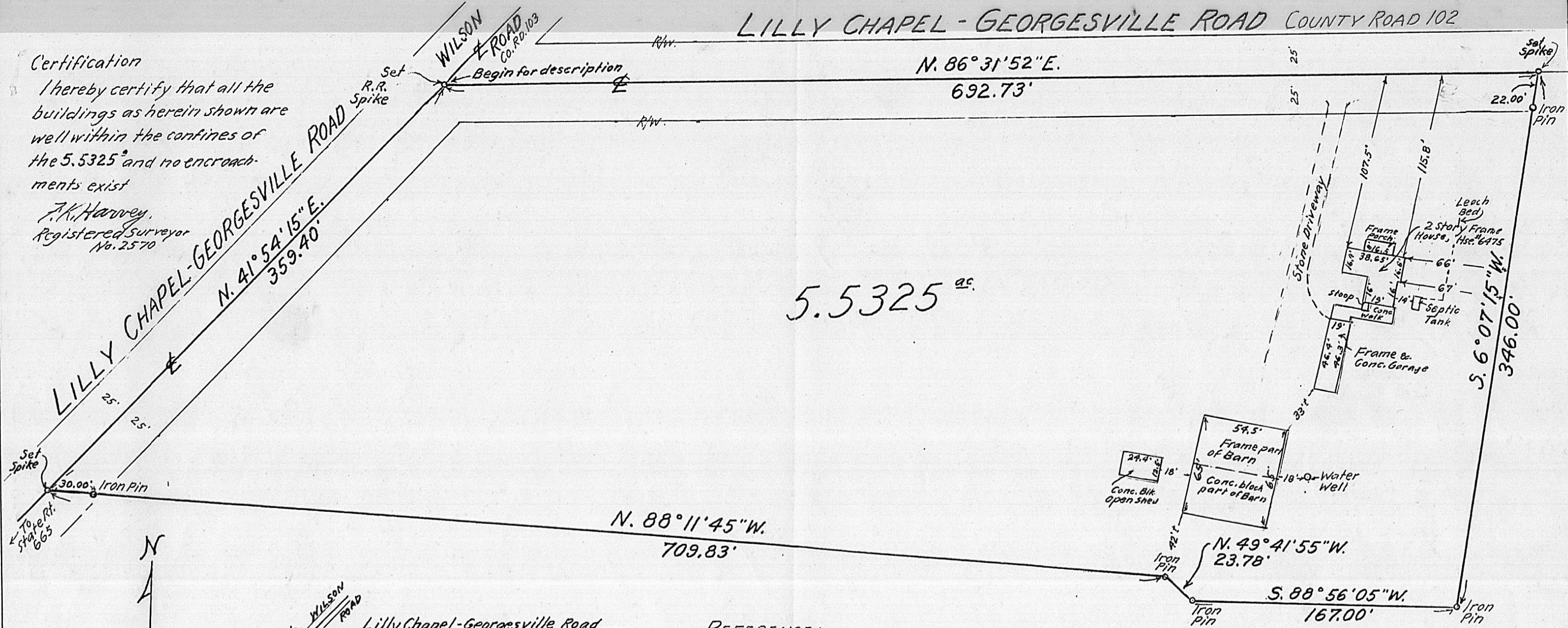

5.5325[±] ac.

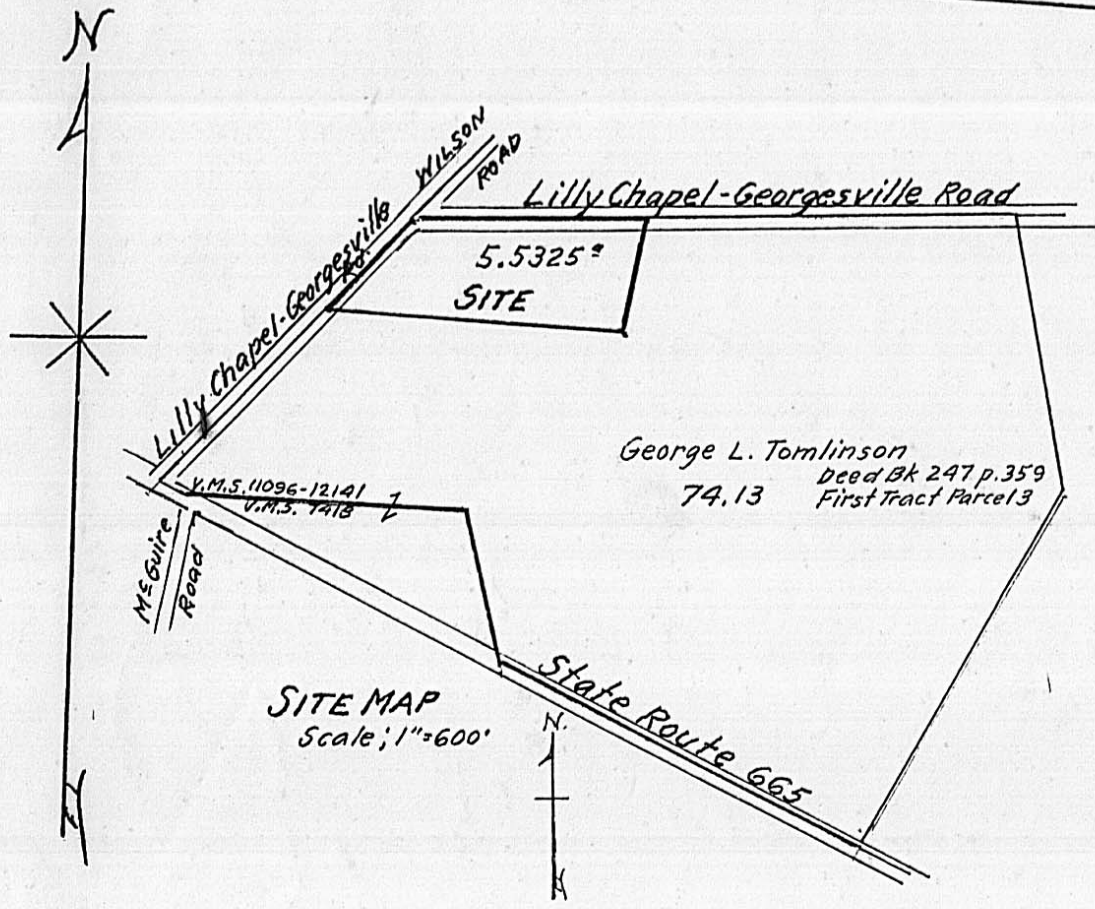
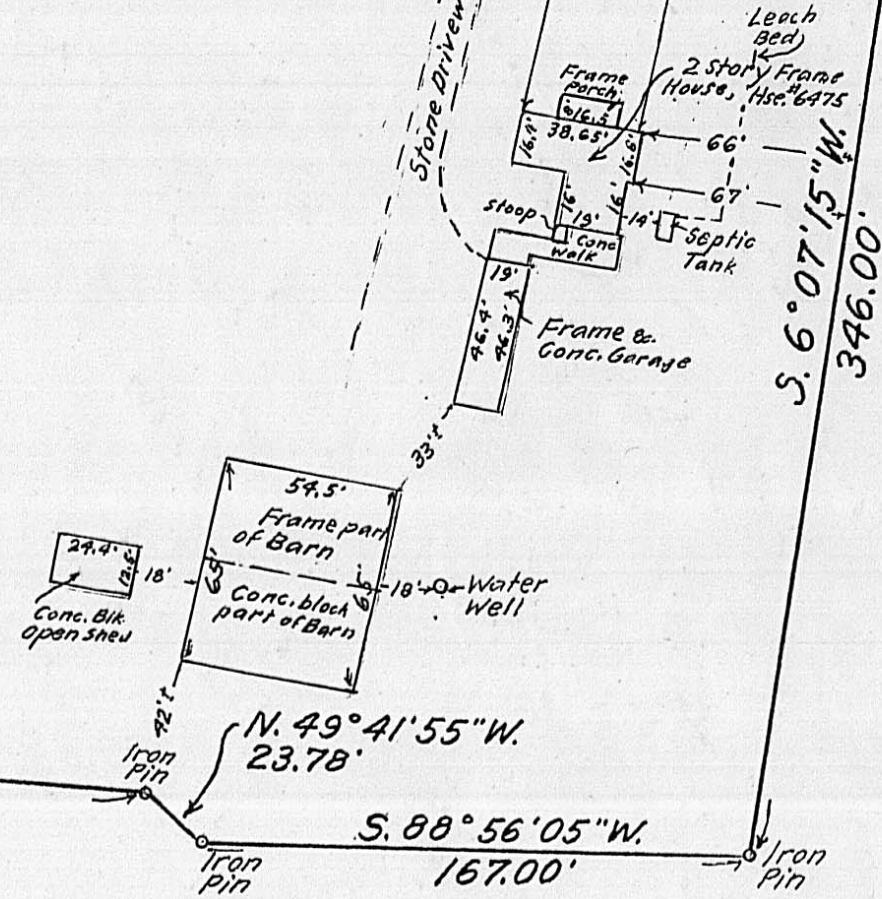

REFERENCE:
Being part of a 74.13[±] tract
Firs tract, Parcel 3, as conveyed
to George L. Tomlinson, by certificate
of transfer, in the matter of the
Estate of Doris A. Tomlinson, deceased
as shown of record in Deed Book 247
page 359.

SURVEY OF 5.5325[±] ACS.
Showing buildings and Facilities
VIRGINIA MILITARY SURVEYS 11096-12141
FAIRFIELD TWP. MADISON COUNTY, OHIO
SCALE, 1"=60'
DEC. 1987

F.K. Harvey
Registered Surveyor No. 2570
Tel. 877-3293

SURVEYED FOR MR. GEORGE L. TOMLINSON, Owner