

BEARINGS ARE BASED UPON THE CENTERLINE OF COUNTY ROAD 102, AS RECORDED IN DEED BOOK 247, PAGE 359, RECORDER'S OFFICE, MADISON CO., OHIO.

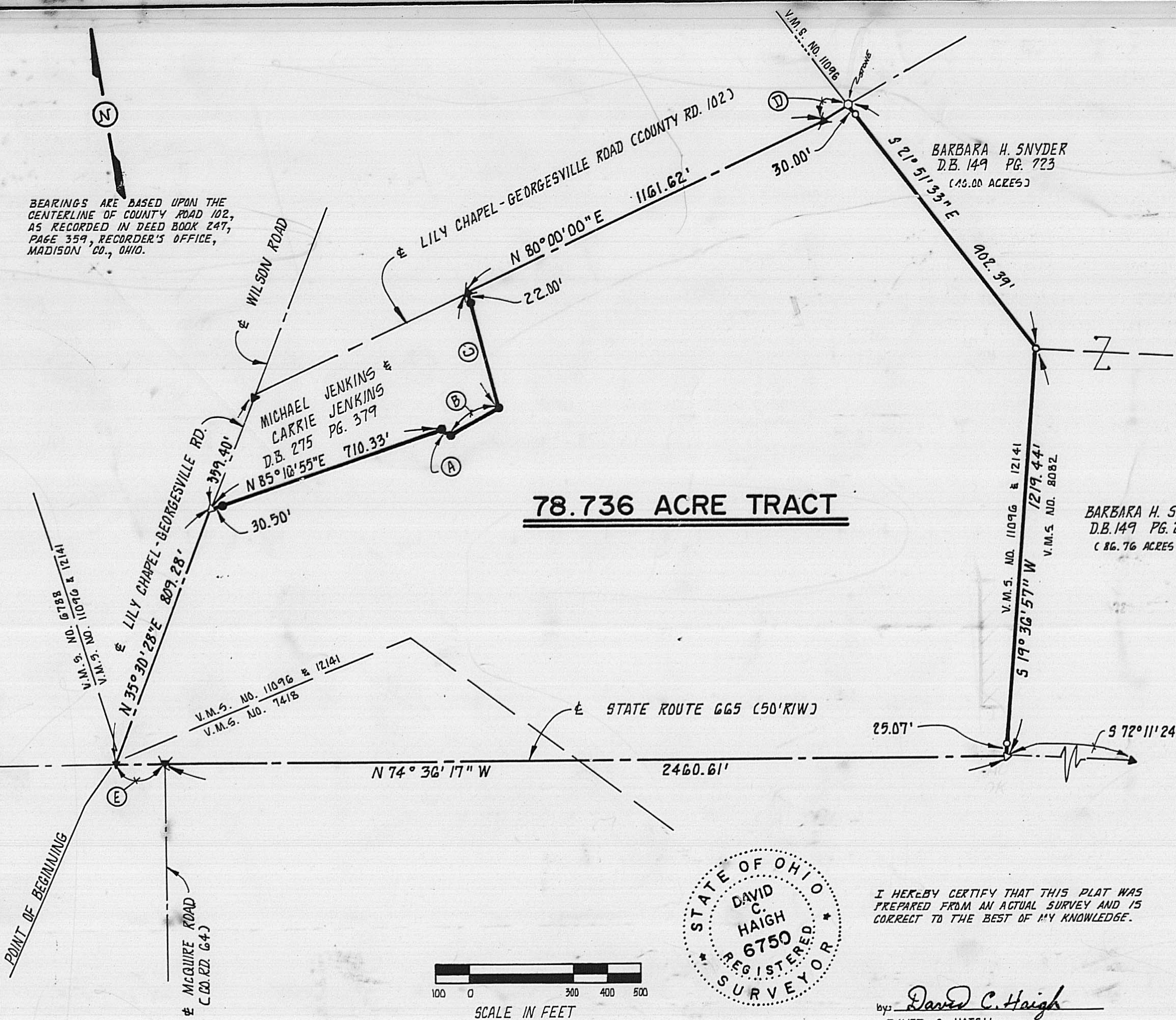

COURSES AND DISTANCES

(A)	S 56° 20' 54" E	23.73'
(B)	N 82° 39' 02" E	167.00'
(C)	N 00° 27' 31" W	346.16'
(D)	N 75° 07' 51" E	87.68'
(E)	N 75° 29' 11" W	148.30'

78.736 ACRE TRACT

LEGEND

- ◄ RAILROAD SPIKE FOUND
- ◁ RAILROAD SPIKE SET
- ▲ P.K. NAIL FOUND
- 3/4" I.D. IRON PIPE FOUND
- 5/8" SOLID IRON PIN SET W/YELLOW CAP "RLS 6750"
- STONE FOUND

SURVEY OF A 78.736 ACRE TRACT FOR GEORGE L. TOMLINSON

BEING A PART OF VIRGINIA MILITARY SURVEYS NO. 7418, 11096 and 12141, AS FIRST AND SECOND TRACT OF PARCEL III OF RECORD IN DEED BOOK 247, PAGE 359. FAIRFIELD TOWNSHIP, MADISON COUNTY, OHIO.

SCALE: 1" = 300' SEPTEMBER 20, 1988

I HEREBY CERTIFY THAT THIS PLAT WAS PREPARED FROM AN ACTUAL SURVEY AND IS CORRECT TO THE BEST OF MY KNOWLEDGE.



by: David C. Haigh
DAVID C. HAIGH
REGISTERED SURVEYOR NO. 6750

