

GRANTOR: Frank F., II & Caroline T. Ferris, D.B. 277, Pgs. 25-26
 LOCATION: Somerford Twp., VMS 10953 & 11031
 ACREAGE: 5.976 ac. out of original 140.249 ac.

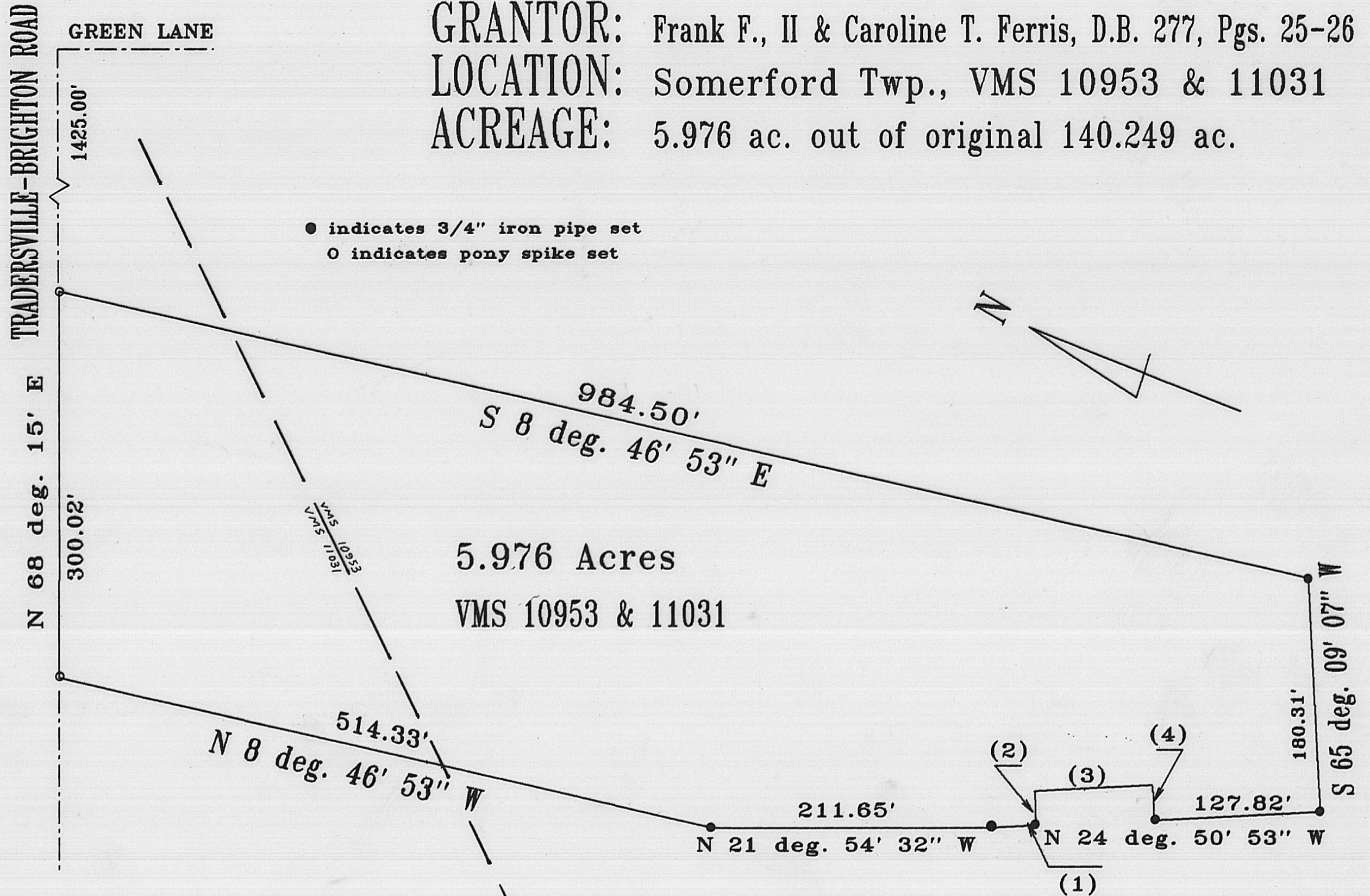

● indicates 3/4" iron pipe set
 ○ indicates pony spike set

5.976 Acres
 VMS 10953 & 11031

- (1) N 24 deg. 50' 53" W, 38.29'
- (2) S 65 deg. 09' 07" W, 26.25'
- (3) N 24 deg. 50' 53" W, 90.54'
- (4) N 65 deg. 09' 07" E, 26.25'

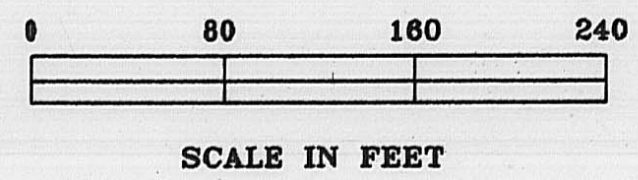

CERTIFICATION

I hereby certify that the hereon platted parcel was surveyed to acceptable survey standards and that the linear error in closure does not exceed 0.02 feet.

Roger E. Thompson
 Roger E. Thompson, PS #6552



THOMPSON SURVEYING
 2005 DEER RUN LANE
 LONDON, OHIO 43140

OCTOBER, 1988

70-88