

KENNETH B. HARDEN 1/4 , ETAL 3/4
 D.B.162 PG. 493
 180.97 AC.

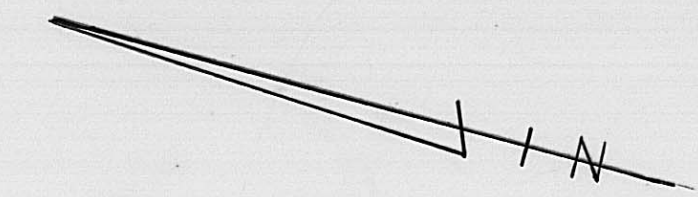

BEARINGS ARE BASED ON THE \bar{C} OF
 MC CLIMANSVILLE - CEMETARY ROAD
 AS DESCRIBED IN D.B.237 PG.347

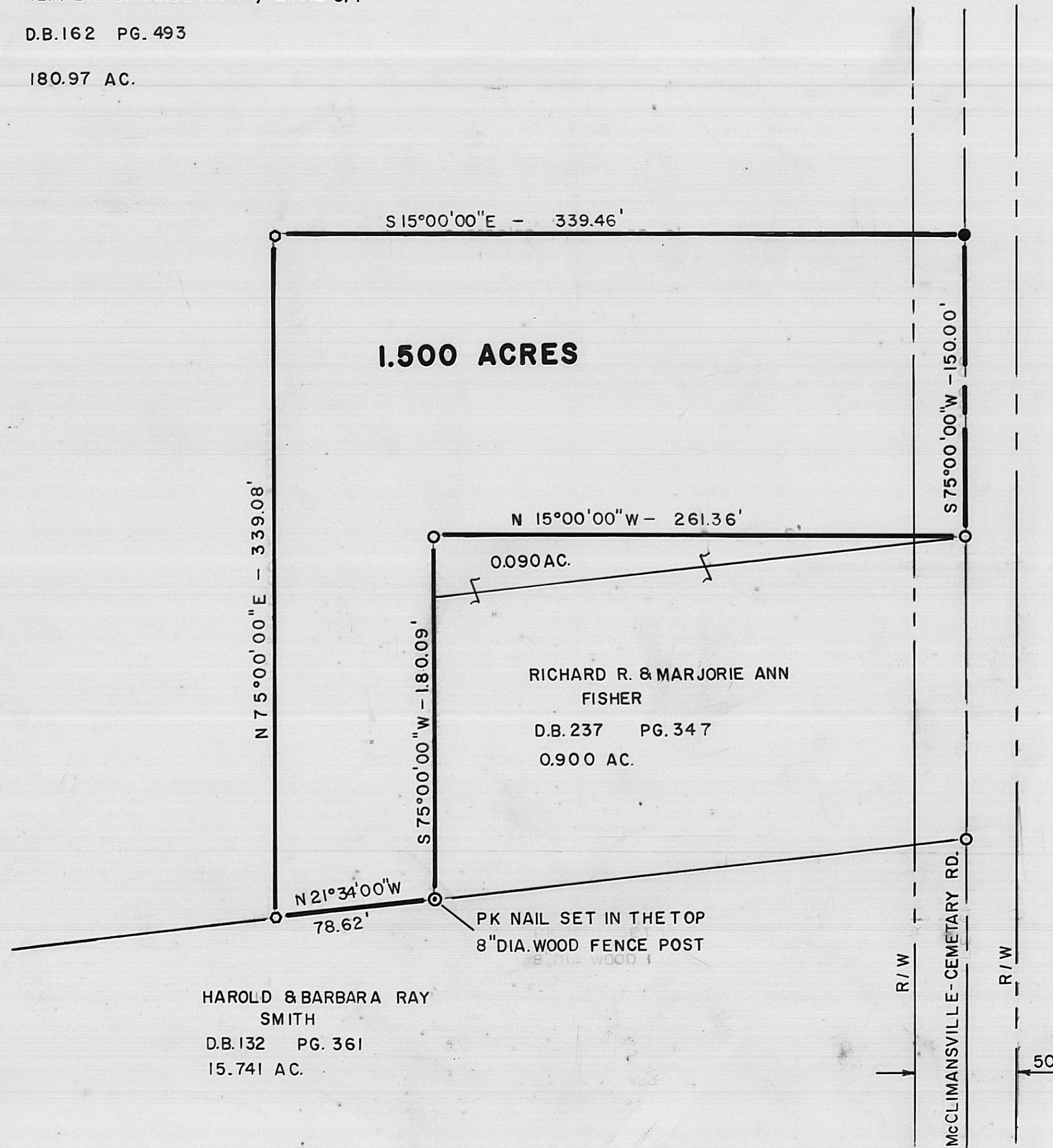

HAROLD & BARBARA RAY
 SMITH
 D.B.132 PG. 361
 15.741 AC.

RICHARD R. & MARJORIE ANN
 FISHER
 D.B.237 PG. 347
 0.900 AC.

LEGEND

- 3/4" I.D. IRON PIPE (FOUND)
- RAIL ROAD SPK. (SET)
- 5/8" REBAR & AL. CAP STAMPED 6858 (SET)

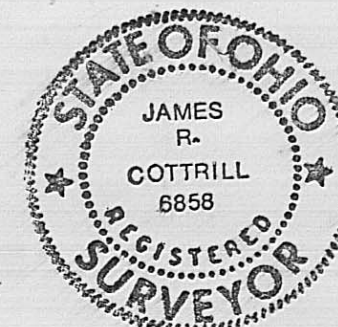

I HEREBY CERTIFY THAT THIS PLAT
 DEPICTS AN ACTUAL FIELD SURVEY
 PERFORMED BY JAMES R. COTTRILL P.S. #6858
James R. Cottrill DATE 4-27-86

JAMES R. COTTRILL P.S.
 8256 S.R. 207 N.E. MT. STERLING OH. PH. 869-3811

PLAT OF
 1.500 ACRES, V.M.S. 464, PLEASANT
 TOWNSHIP, MADISON COUNTY,
 STATE OF OHIO

DATE: 5-04-86 SCALE: 1" = 50' **57-88**