

Helen O. Heise Trust  
56.20  
Deed Bk. 268 pg. 418

Douglas W. & Faye K. Davis  
remaining part of original 16.470<sup>a</sup>  
D.B. 175 pg. 395.

Fred D. & Florence E. Gillmore  
1<sup>a</sup>

2.0205<sup>a</sup>  
Surveyed Oct. 1987, but not transferred as of May, 1988

3.3232<sup>ac.</sup>

$\Delta = 21^{\circ}57'$   
 $D = 8^{\circ}00'$   
 $T = 139.00'$   
 $L = 274.40'$   
 $E = 13.3'$

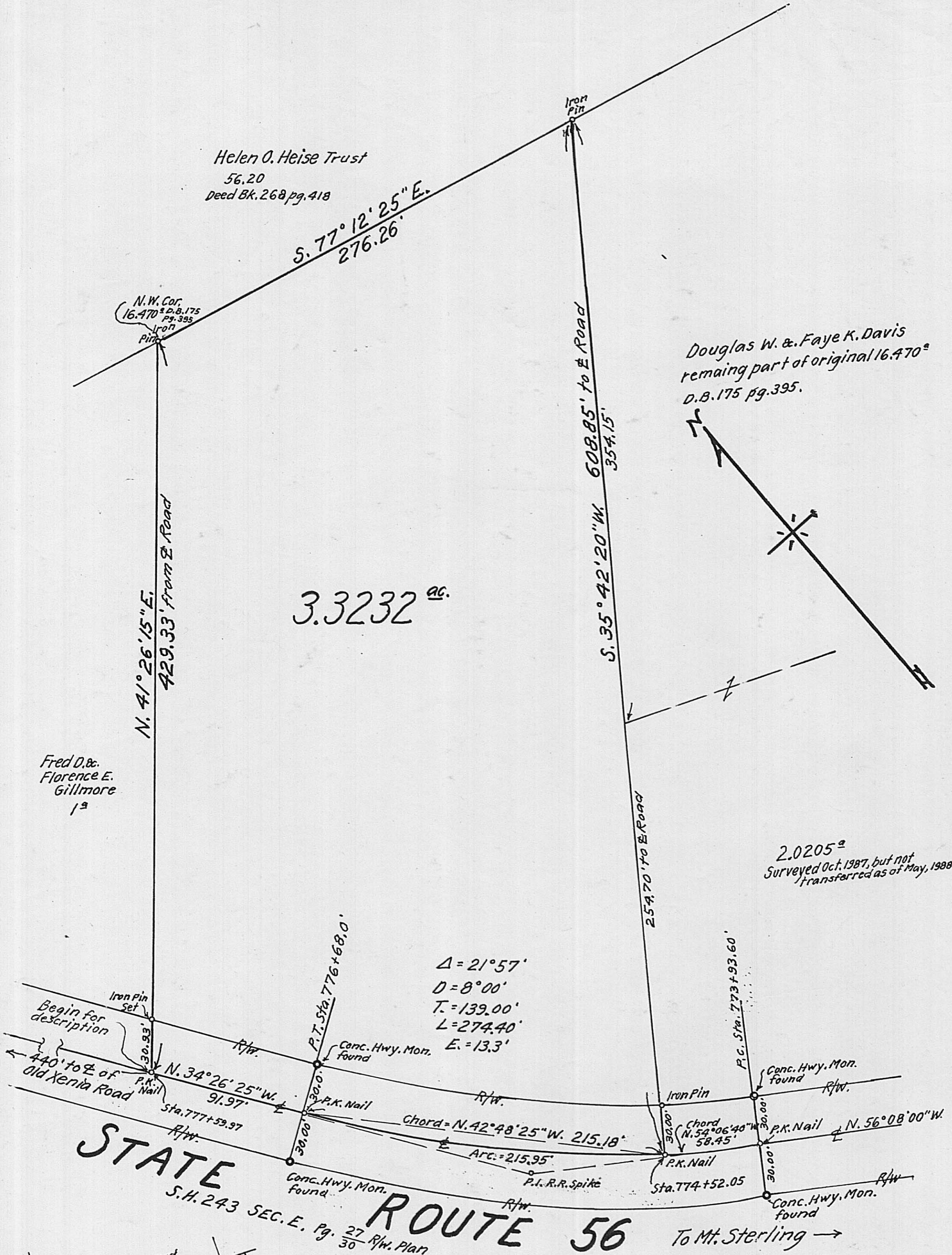

STATE

ROUTE 56

To Mt. Sterling →

S.H. 243 SEC. E. Pg. 27/30 R/W. Plan

SURVEY OF 3.3232<sup>ac.</sup>

VIRGINIA MILITARY SURVEY No. 8846

UNION TWP.

MADISON COUNTY, OHIO

SCALE; 1" = 50'

MAY, 1988

SURVEYED FOR - MR. DOUGLAS W. DAVIS

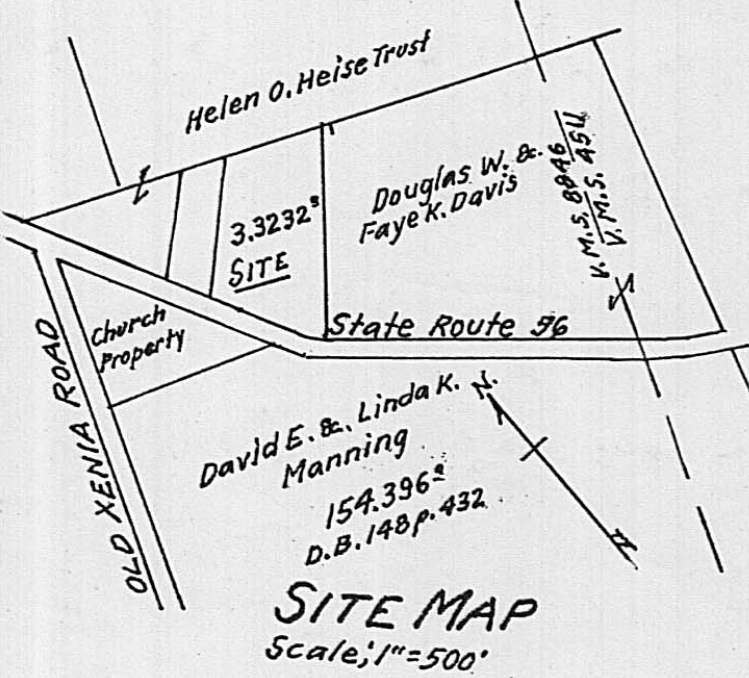

Reference: Being part of a 16.470<sup>a</sup> tract as conveyed to Douglas W. & Faye K. Davis as recorded in Deed Bk. 175 pg. 395.

Basis of bearings... Deed Bk. 175, pg. 395  
New 3/4" dia Iron pipe set at corners.

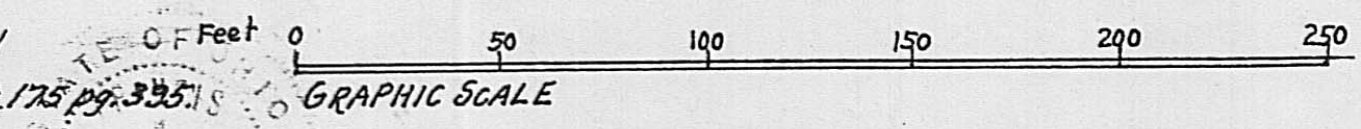

F. K. Harvey  
Registered Surveyor No. 2570  
Tel. (614) 897-3293

55-88