



I CERTIFY THAT THIS PLAT HAS BEEN PREPARED FROM A CURRENT FIELD SURVEY MADE BY ME DURING MAY, JUNE & JULY 1988 WITH PINS, SPIKES AND/OR CAPPED PIPES EITHER SET OR FOUND AS DELINEATED.

Rodger Irwin Baker P.S. July 11, 1988
 RODGER IRWIN BAKER OHIO SURVEYOR NO. S-05539
 9430 NIDGA TOOPS ROAD, MT. STERLING, OHIO 43143
 PHONE: 614-877-3965



TROYER FARMS INC. COMBINED ACREAGE

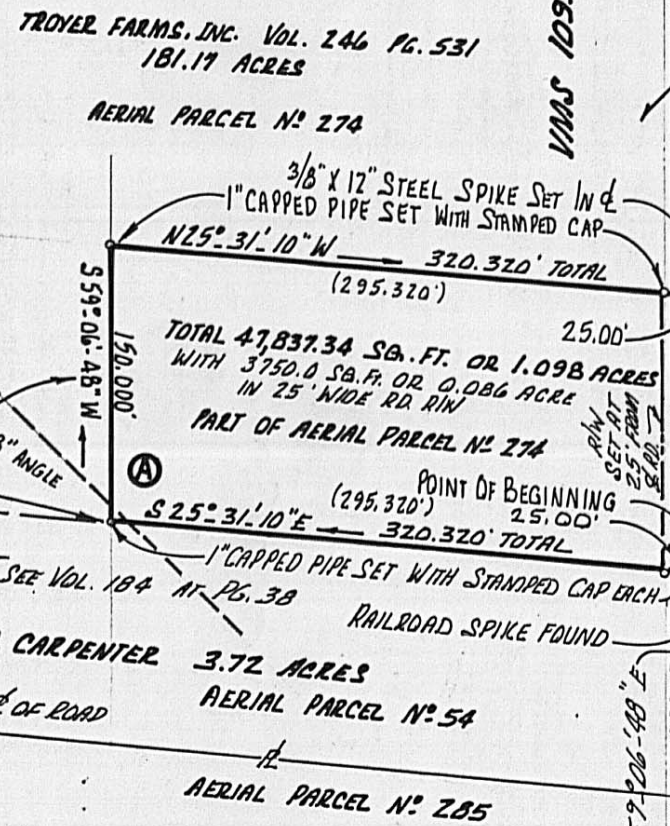
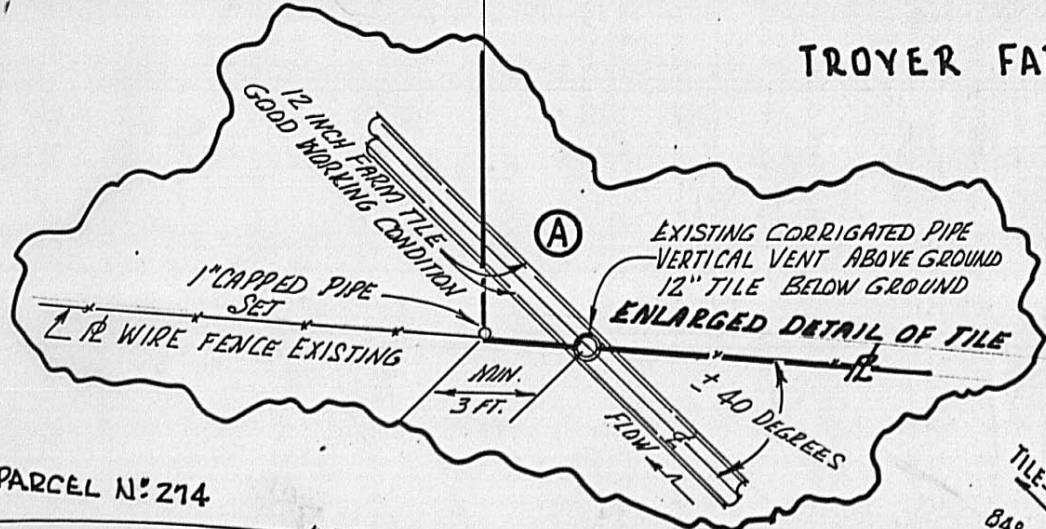

884.233 ACRES TAX PARCEL NO. 11-00326.000
 TRANSFERRED DECEMBER 22 ND, 1978

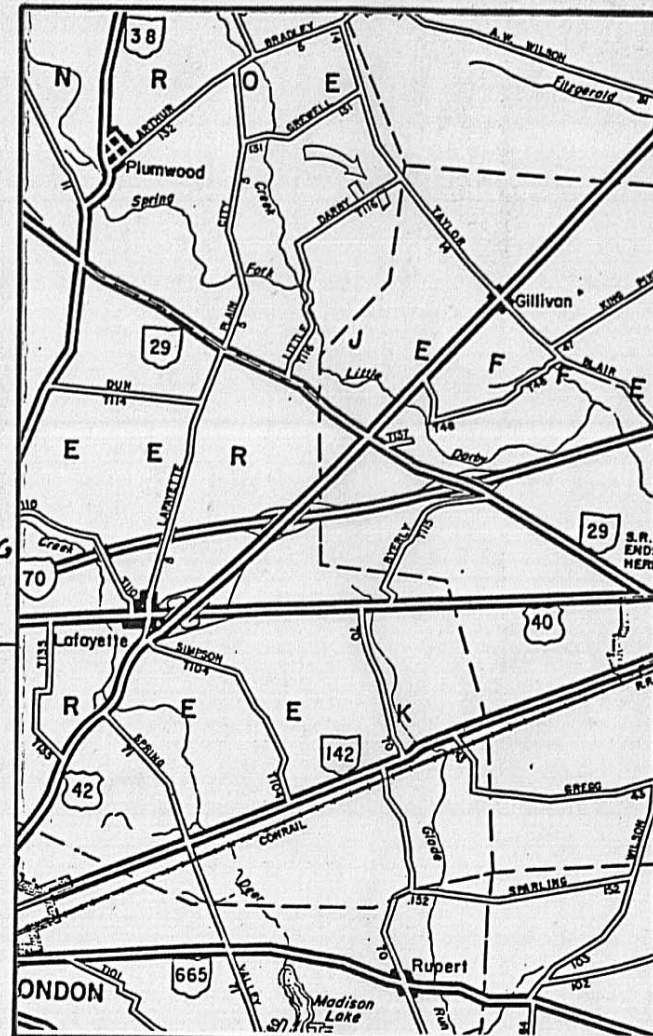

PLAT OF TWO (2) PARCELS OF LAND IN MONROE TOWNSHIP
 MADISON COUNTY, OHIO SURVEYED IN JUNE & JULY 1988
 FOR TROYER FARMS INC. REFERENCE DEED = VOL. 246 PG. 525 ETC.
 IN VMS 1095 & IN VMS 2881 TAX PARCEL NO. 11-00326.000
 SCALE: 1" = 100' JULY 11 TH, 1988
 REQUESTED BY: MR. & MRS. HAROLD TROYER & MR. HENRY TROYER, JR.
 FRONTING ALONG LITTLE DARBY ROAD - TWP. RD. NO. 116