

Sylvia Joan Schneider
0.50
Deed Bk. 218
pg. 438
Hse. #2634

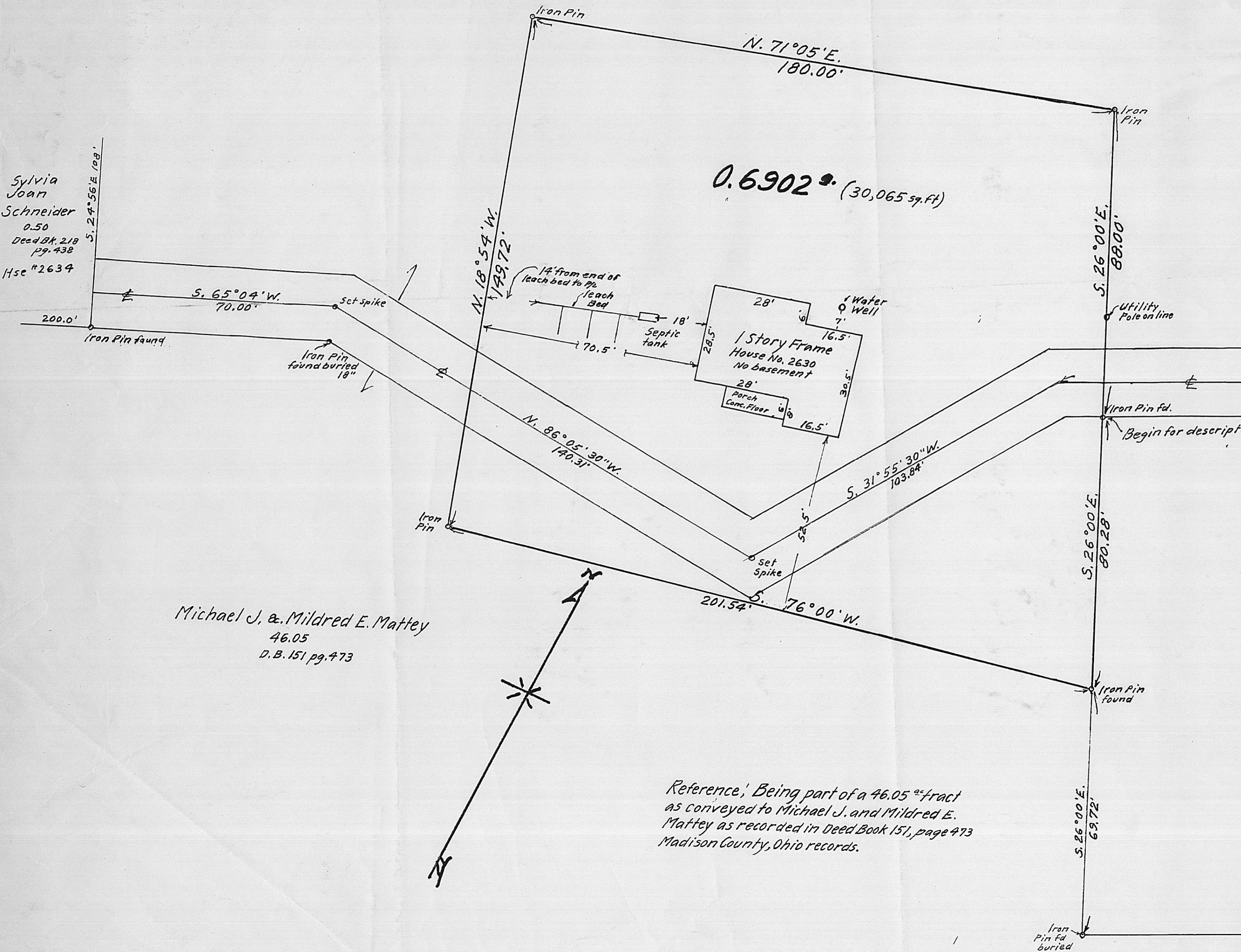

Michael J. & Mildred E. Matthey
46.05[±]
Deed Bk. 151 pg. 473

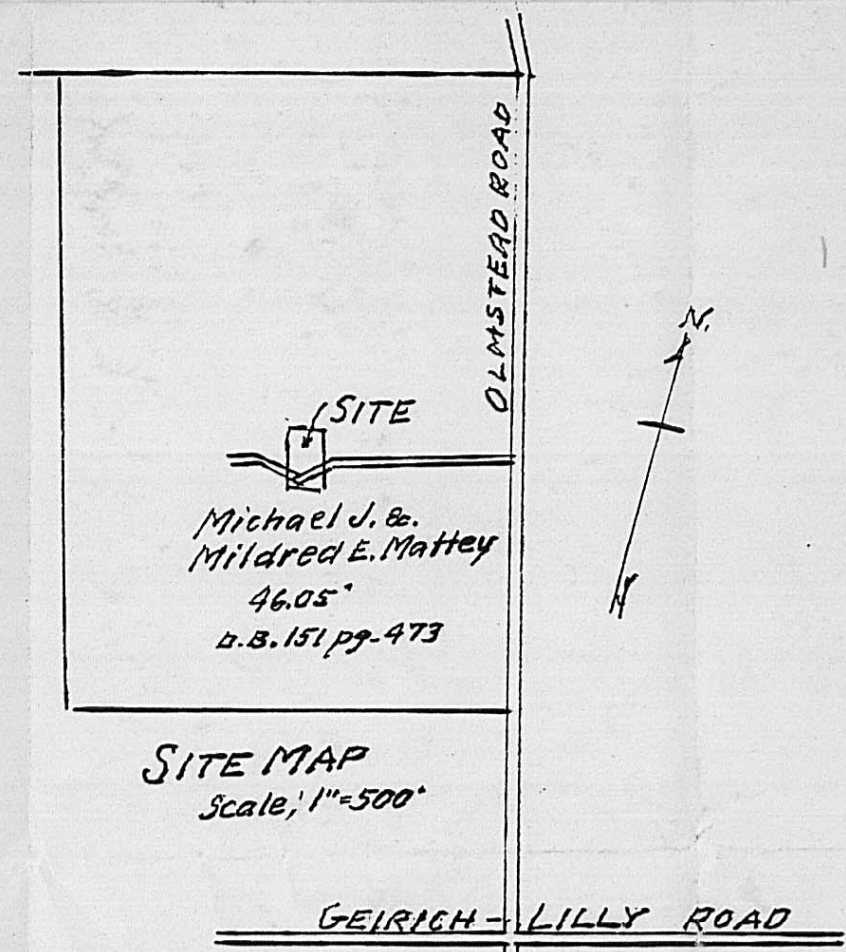

Michael J. & Mildred E. Matthey
46.05
D.B. 151 pg. 473

Sherry Marie Haenszel
0.689
Deed Bk. 248 pg. 26
Hse. #2626

SURVEY OF 0.6902[±] TRACT
And showing location of House and Facilities
VIRGINIA MILITARY SURVEY No. 6570
JEFFERSON TWP. MADISON COUNTY OHIO
Scale, 1"=20'
Feb. 1988
Surveyed for - Mr. Michael J. Matthey

Reference: Being part of a 46.05[±] tract
as conveyed to Michael J. and Mildred E.
Matthey as recorded in Deed Book 151, page 473
Madison County, Ohio records.

F. K. Harvey
Registered Surveyor No. 2570
Tel. (614) 877-3293

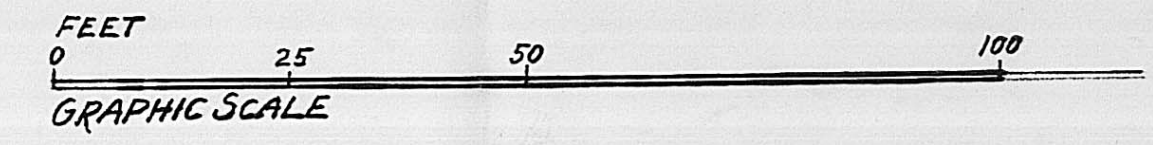

OLMSTEAD ROAD