

AERIAL PARCEL N°61

AERIAL PARCEL N°58

TOTAL DISTANCE FROM THE CENTERLINE OF INTERSECTION TO TRUE POINT OF BEGINNING = 5895.53 FEET

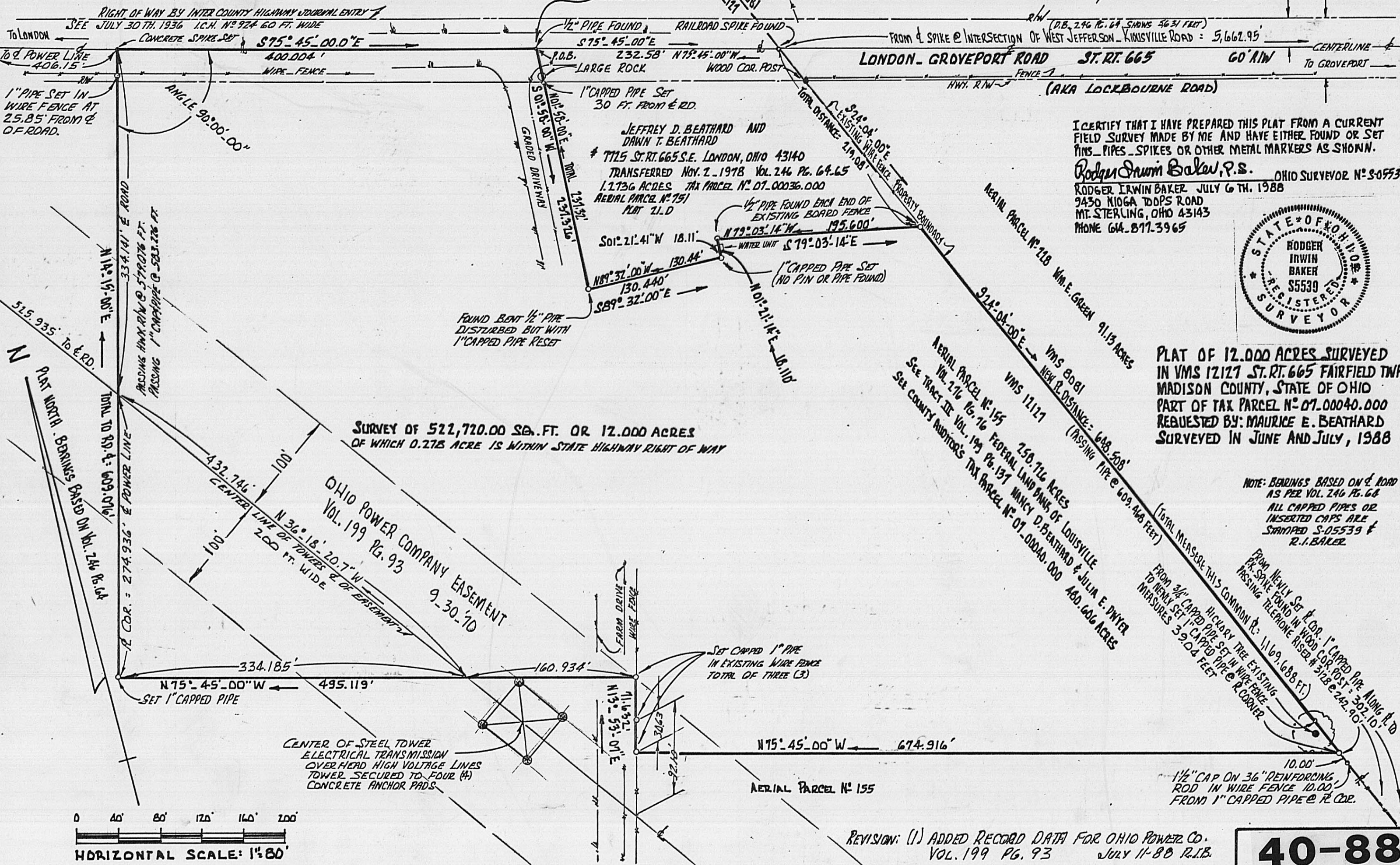

I CERTIFY THAT I HAVE PREPARED THIS PLAT FROM A CURRENT FIELD SURVEY MADE BY ME AND HAVE EITHER FOUND OR SET PINS, PIPES, SPIKES OR OTHER METAL MARKERS AS SHOWN.

Rodger Dawn Baker, P.S. OHIO SURVEYOR N° S-05539  
 RODGER IRWIN BAKER JULY 6 TH. 1988  
 9430 NIAGA DDPS ROAD  
 MT. STERLING, OHIO 43143  
 PHONE 614-877-3965



PLAT OF 12.000 ACRES SURVEYED  
 IN VMS 12127 ST. RT. 665 FAIRFIELD TWP.  
 MADISON COUNTY, STATE OF OHIO  
 PART OF TAX PARCEL N° 07.00040.000  
 REQUESTED BY: MAURICE E. BEATHARD  
 SURVEYED IN JUNE AND JULY, 1988

NOTE: BEARINGS BASED ON E. ROAD  
 AS PER VOL. 246 PG. 68  
 ALL CAPPED PIPES OR  
 INSERTED CAPS ARE  
 STAMPED S-05539 &  
 R.I. BAKER

FROM NEWLY SET R. COR. 1" CAPPED PIPE ALONG R. TO  
 R. SPIKE FOUND IN WOOD COR. POST = 302.10'  
 PASSING TELEPHONE RISER #3128 @ 242.90'  
 HICKORY TREE EXISTING  
 FROM 3/4" CAPPED PIPE SET IN WIRE FENCE  
 MEASURES 3-9.04 FEET

JEFFREY D. BEATHARD AND  
 DAWN T. BEATHARD  
 # 7725 ST. RT. 665 S.E. LONDON, OHIO 43140  
 TRANSFERRED NOV. 2, 1978 VOL. 246 PG. 64-65  
 1.2736 ACRES TAX PARCEL N° 07.00036.000  
 AERIAL PARCEL N° 751  
 PLAT 21.D

SURVEY OF 522,720.00 SQ. FT. OR 12.000 ACRES  
 OF WHICH 0.278 ACRE IS WITHIN STATE HIGHWAY RIGHT OF WAY

OHIO POWER COMPANY EASEMENT  
 VOL. 199 PG. 93  
 9-30-70  
 CENTER LINE OF TOWERS & OF EASEMENT  
 200 FT. WIDE

REVISION: (1) ADDED RECORD DATA FOR OHIO POWER CO.  
 VOL. 199 PG. 93 JULY 11-80 R.I.B.