

Certification:  
I hereby certify that no encroachments  
exist on this property

F. K. Harvey  
Registered Surveyor No. 2570

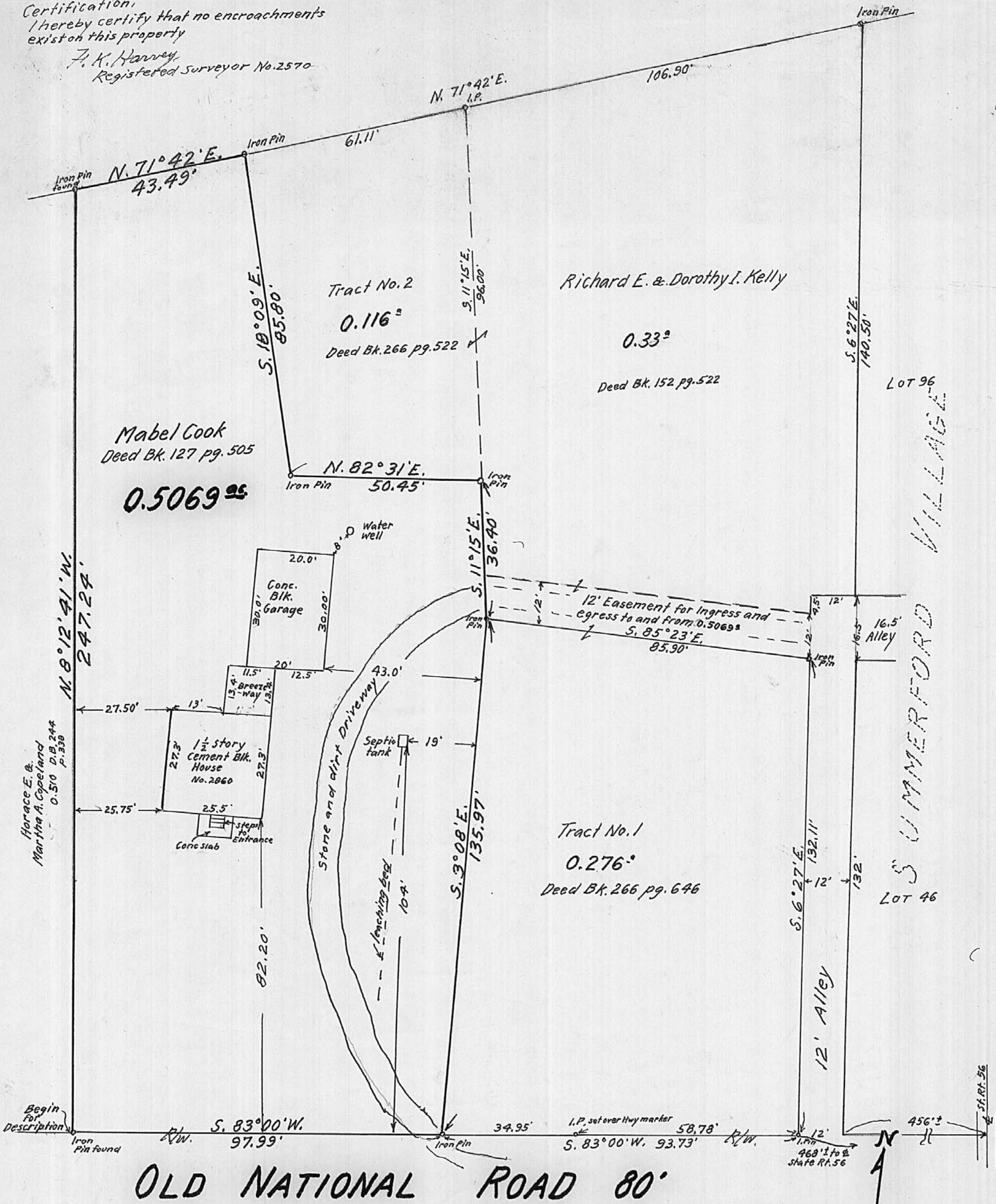

OLD NATIONAL ROAD 80'

Reference: Being part of an original  
1.23<sup>ac</sup> tract as conveyed to Mabel Cook as  
recorded in Deed Book 127, page 505.

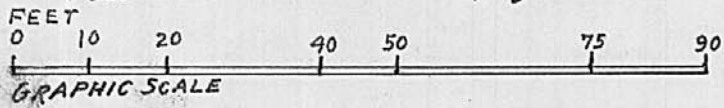

F. K. Harvey  
Registered Surveyor No. 2570  
Tel. (614) 877-3293

**SURVEY OF 0.5069<sup>ac</sup>**

AND  
SHOWING LOCATION OF BUILDING & FACILITIES  
VIRGINIA MILITARY SURVEY NO. 6288  
SOMERFORD TWP. MADISON COUNTY, OHIO  
Scale: 1"=20'  
APR. 1988

SURVEYED FOR: Richelle K. Kelly and  
FORT WORTH MORTGAGE COMPANY

29-88