

Grantor: Carl L. & Sandra L. Roberts, 87.89 Ac. D.B. 234, Pg. 169
 Location: Madison County, Somerford Twp. VMS 4200 & 4424
 Acreage: 21.8283 Acres out of original 87.89 Acres
 (Tax Map Parcel # 257)

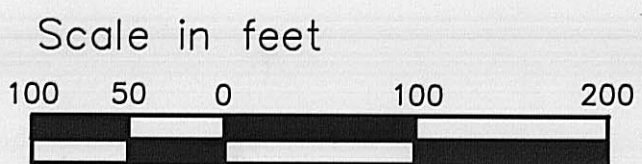
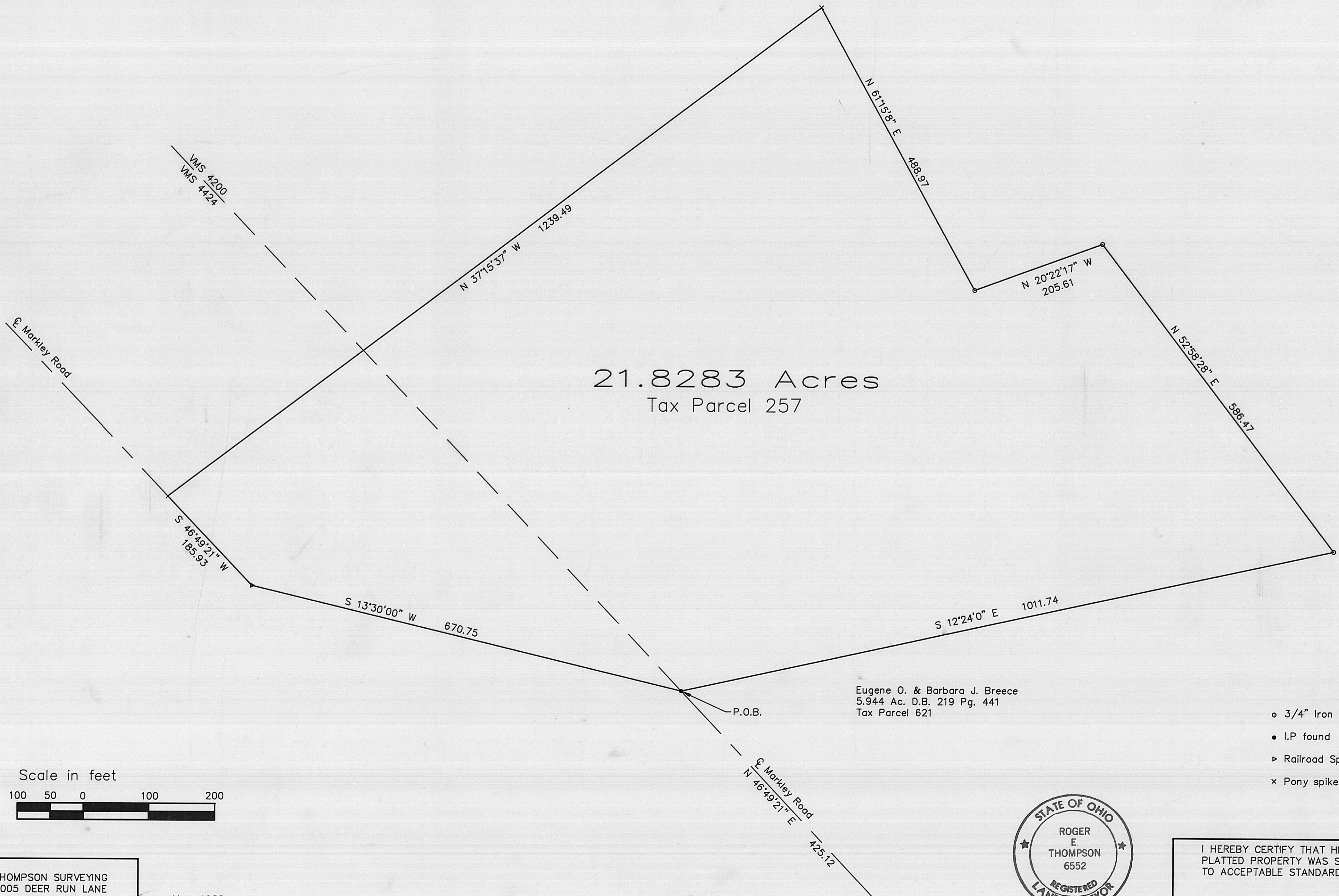

- o 3/4" Iron pipe set
- I.P. found
- ▶ Railroad Spike found
- × Pony spike set

THOMPSON SURVEYING
 2005 DEER RUN LANE
 LONDON, OHIO 43140
 (614) 852-4345

May, 1988



I HEREBY CERTIFY THAT HERE ON
 PLATTED PROPERTY WAS SURVEYED
 TO ACCEPTABLE STANDARDS.

Roger E. Thompson
 ROGER E. THOMPSON P.S. # 6552