

New 3/4" dia iron pipe used at corners.

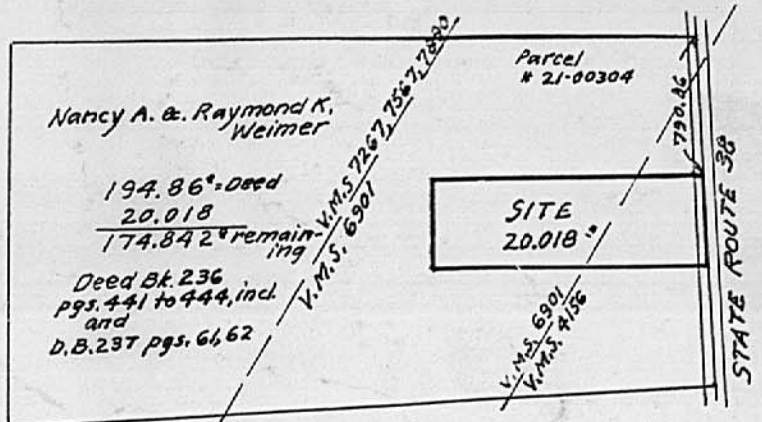
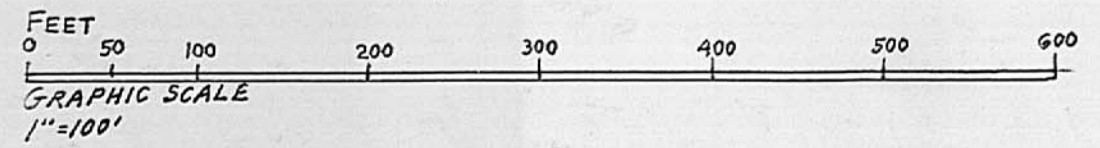

Reference; Being 194.86[±] (part of) as conveyed to Nancy A. Weimer from Amanda J. Trehearne, Administratrix of the estate of Russell Trehearne aka A. Russell Trehearne, Deed BK. 236, pgs. 441 to 444, incl. Also, Und. 1/2 of above 194.86[±] tract as conveyed from Nancy A. Weimer to Raymond K. Weimer, husband of grantor, Deed Book 237, pages 61, 62.

F. K. Harvey
Registered Surveyor No. 2570
Tel. (614) 877-3293

SURVEY OF 20.018[±] TRACT
and Showing location of Buildings and Facilities
RANGE TWP. MADISON COUNTY, OHIO
VIRGINIA MILITARY SURVEYS No. 4156 & 6901
Scale: 1"=100' APR. 1986 Revised: MAY, 1988
Surveyed for - Nancy A. & Raymond K. Weimer

Certification: I hereby certify that all the buildings and facilities as herein shown are entirely within the property lines and no encroachment exist.

F. K. Harvey
Registered Surveyor No. 2570

