

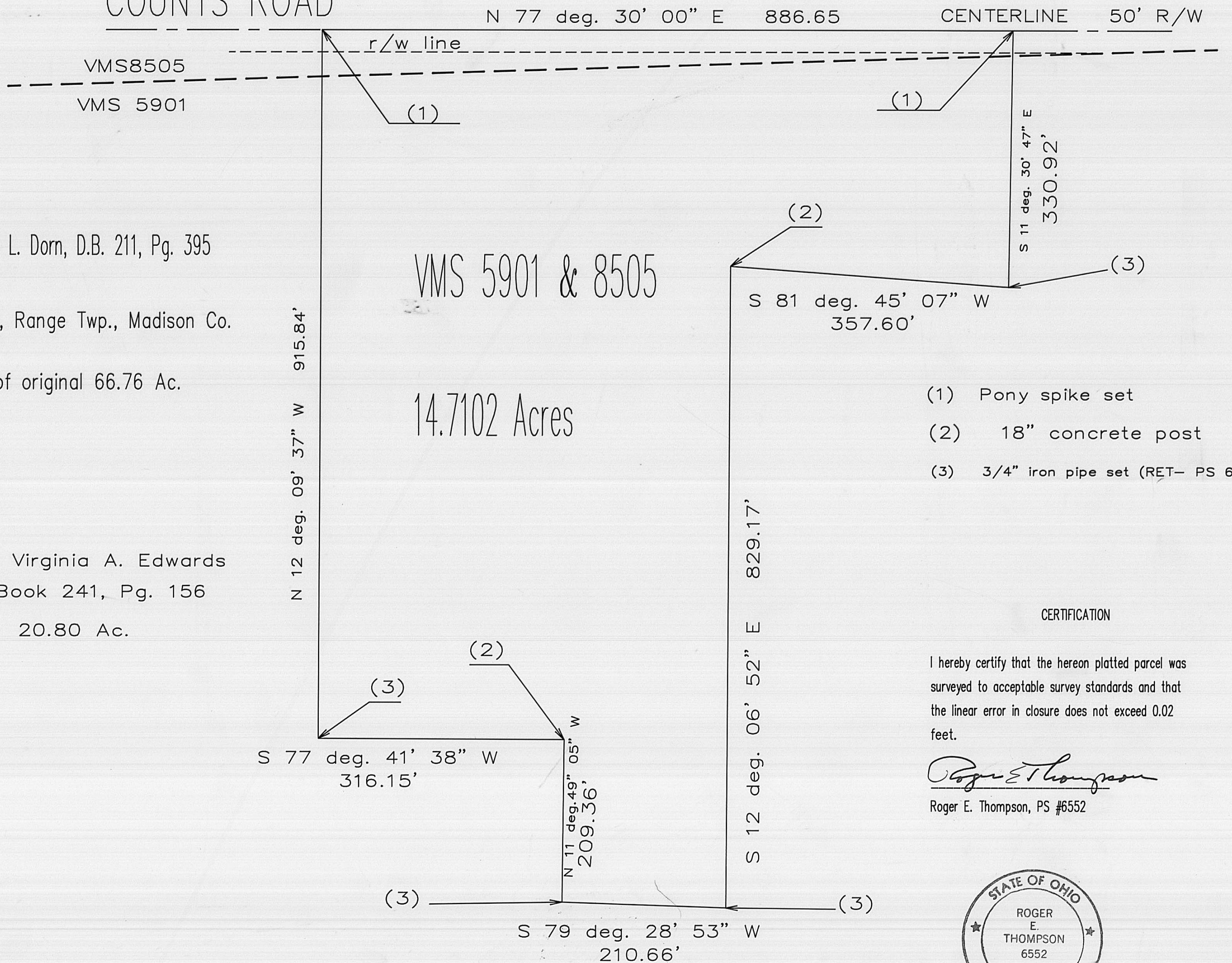

# COUNTS ROAD



GRANTOR Norman E. & Marlene L. Dorn, D.B. 211, Pg. 395  
 LOCATION VMS 5901 & 8505, Range Twp., Madison Co.  
 ACREAGE 14.7102 Ac. out of original 66.76 Ac.

Sidney L. & Virginia A. Edwards  
 Deed Book 241, Pg. 156  
 20.80 Ac.

- (1) Pony spike set
- (2) 18" concrete post
- (3) 3/4" iron pipe set (RET- PS 6552)

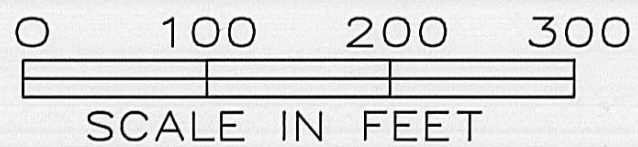

### CERTIFICATION

I hereby certify that the hereon platted parcel was surveyed to acceptable survey standards and that the linear error in closure does not exceed 0.02 feet.

*Roger E. Thompson*  
 Roger E. Thompson, PS #6552



## THOMPSON SURVEYING

2005 Deer Run Lane

London, Ohio 43140 852-4345

March, 1988

The following description is for a parcel of land in the State of Ohio, County of Madison, Township of Range, VMS 8505 & 5901 and is part of a 66.76 acre tract in the name of Norman E. and Marlene L. Dorn, Deed Book 211, Page 395. The parcel being more particularly as follows:

Beginning at a pony spike set in the centerline of Counts Road, said spike being the northwest corner of Dorn's 66.76 acre tract and also the northeast corner of a 20.80 acre tract in the name of Sidney L. & Virginia A. Edwards, Deed Book 241, Pg. 156;

Thence with the centerline of Counts Road N 77 deg. 30' E, 886.65 feet to a pony spike set in the centerline of Counts Road;

Thence with the following four new lines through Dorn, S 11 deg. 30' 47" E, 330.92 feet to an iron pipe set at the intersection of two fences; S 81 deg. 45' 07" W, 357.60 feet to an 18" square concrete post; S 12 deg. 06' 52" E, 829.17 feet to an iron pipe set at the intersection of two fences; S 79 deg. 28' 53" W, 210.66 feet to an iron pipe set in the line of Edwards;

Thence along the line between Dorn and Edwards N 11 deg. 49' 05" W, 209.36 feet to an 18" square concrete post;

Thence along the line between Dorn and Edwards S 77 deg. 41' 38" W, 316.15 feet to an iron pipe set at the intersection of two fences;

Thence along the line between Dorn and Edwards N 12 deg. 09' 37" W, 915.84 feet to the point of beginning. The herein described parcel contains 14.7102 acres.

Description prepared by Roger E. Thompson  
Registered Surveyor #6552  
March, 1988

