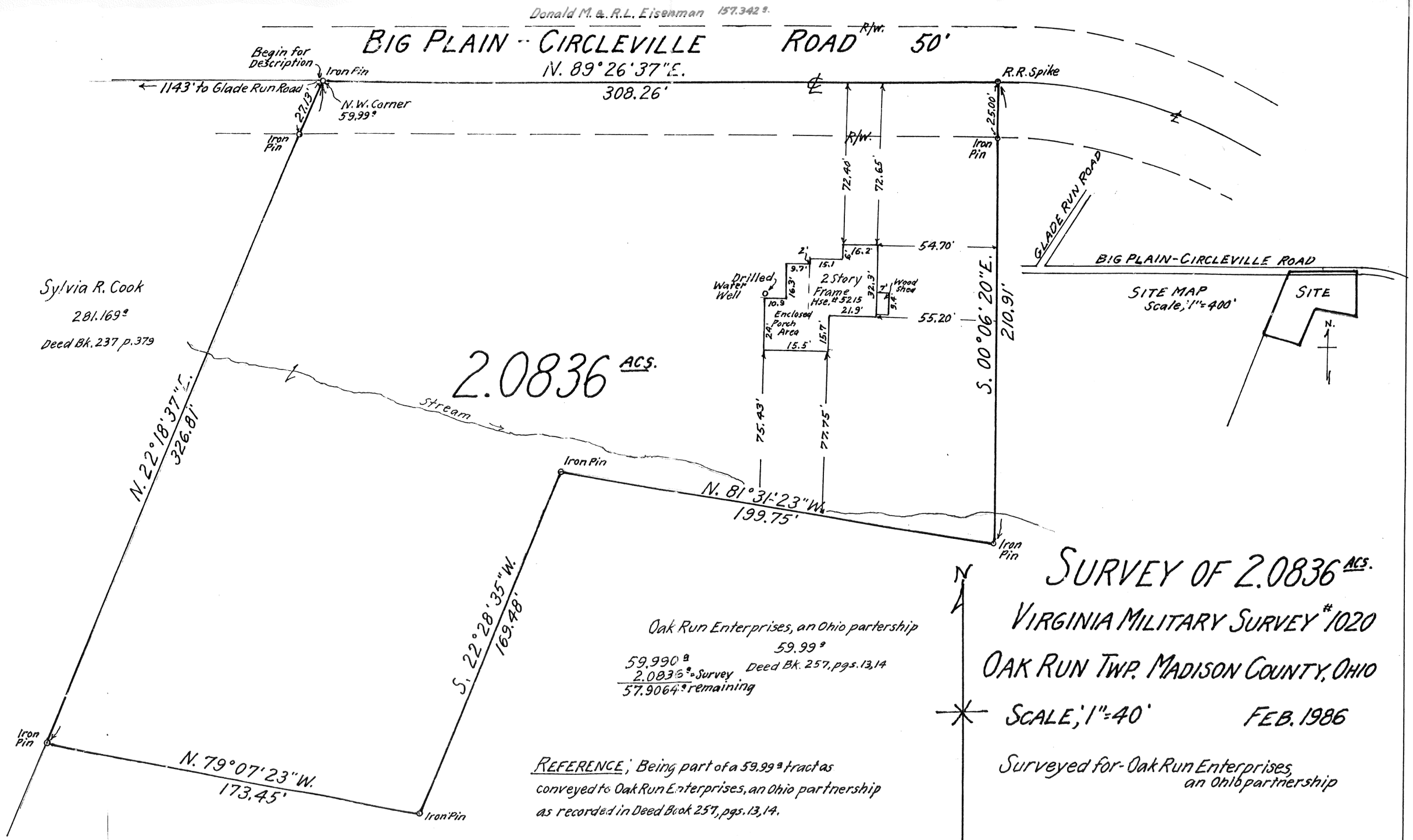
Donald M. & R.L. Eisenman 157.342 a.
BIG PLAIN - CIRCLEVILLE ROAD R/W. 50'
N. 89°26'37"E.
308.26'
Begin for Description
Iron Pin
R.R. Spike
← 1143' to Glade Run Road
27.13'
N.W. Corner 59.99 a
Iron Pin
R/W.
25.00'
Iron Pin
72.40'
72.65'
54.70'
GLADE RUN ROAD
BIG PLAIN-CIRCLEVILLE ROAD
Sylvia R. Cook
281.169 a
Deed Bk. 237 p. 379
2.0836 ACS.
Drilled Water Well
2 Story Frame Hse. # 5215
Wood Shed
Enclosed Porch Area
55.20'
S. 00°06'20"E.
210.91'
SITE MAP Scale, 1" = 400'
SITE
N.
Stream
75.43'
77.75'
N. 22°18'37"E.
326.81'
Iron Pin
N. 81°31'23"W.
199.75'
Iron Pin
S. 22°28'35"W.
169.48'
Oak Run Enterprises, an Ohio partership
59.99 a
Deed Bk. 257, pgs. 13,14
59.990 a
2.0836 a Survey
57.9064 a remaining
Iron Pin
N. 79°07'23"W.
173.45'
Iron Pin
REFERENCE; Being part of a 59.99 a tract as conveyed to Oak Run Enterprises, an Ohio partnership as recorded in Deed Book 257, pgs. 13,14.
N
SURVEY OF 2.0836 ACS.
VIRGINIA MILITARY SURVEY # 1020
OAK RUN TWP. MADISON COUNTY, OHIO
SCALE; 1" = 40'
FEB. 1986
Surveyed for - Oak Run Enterprises, an Ohio partnership
F. K. Harvey
Registered Surveyor No. 2570
Tel. (614) 877-3293

16-88