

Phillip L. & Karen Dowler
7.689^a
D.B. 262 p. 846

Phillip L. & Karen Dowler
D.B. 262 p. 846
Line by Dowler Deed & Survey

M. Douglas Minnich
7.90^a Deed Bk. 262 p. 392

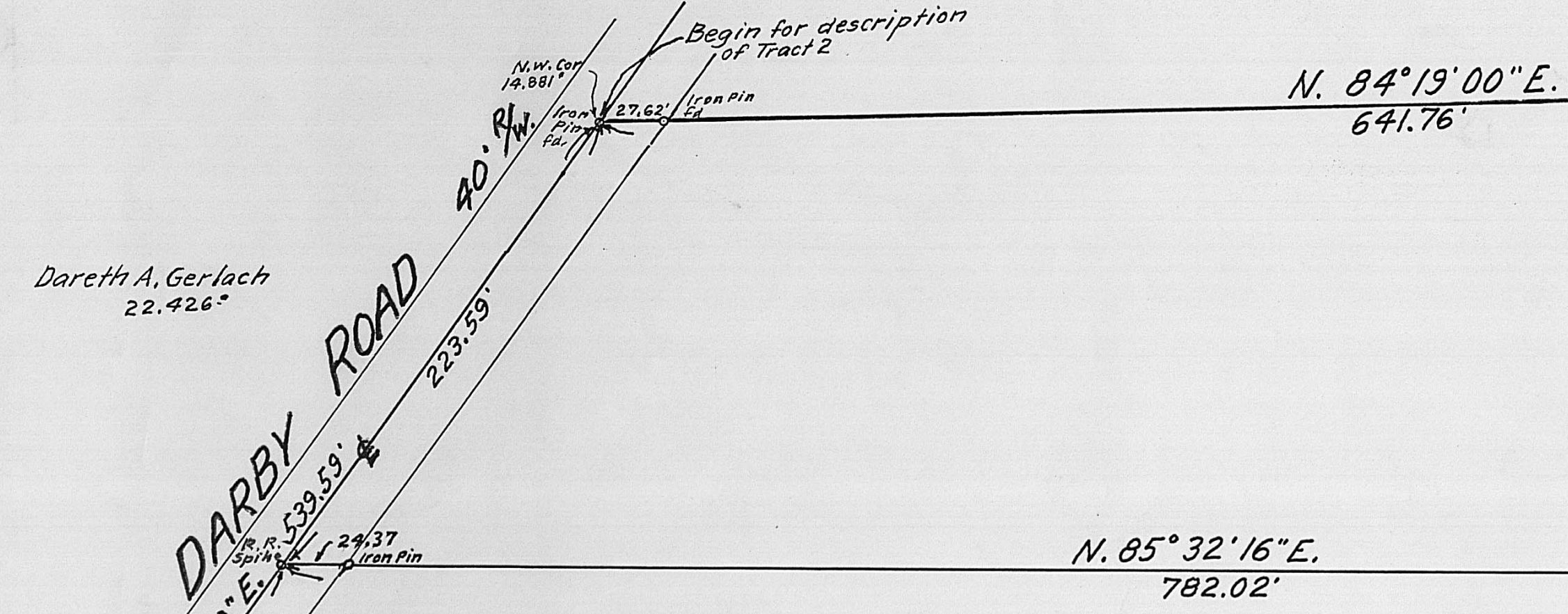

Dareth A. Gerlach
22.426^a

TRACT 2
6.166^a

N. 85°32'16\"/>

TRACT 1
5.004^a

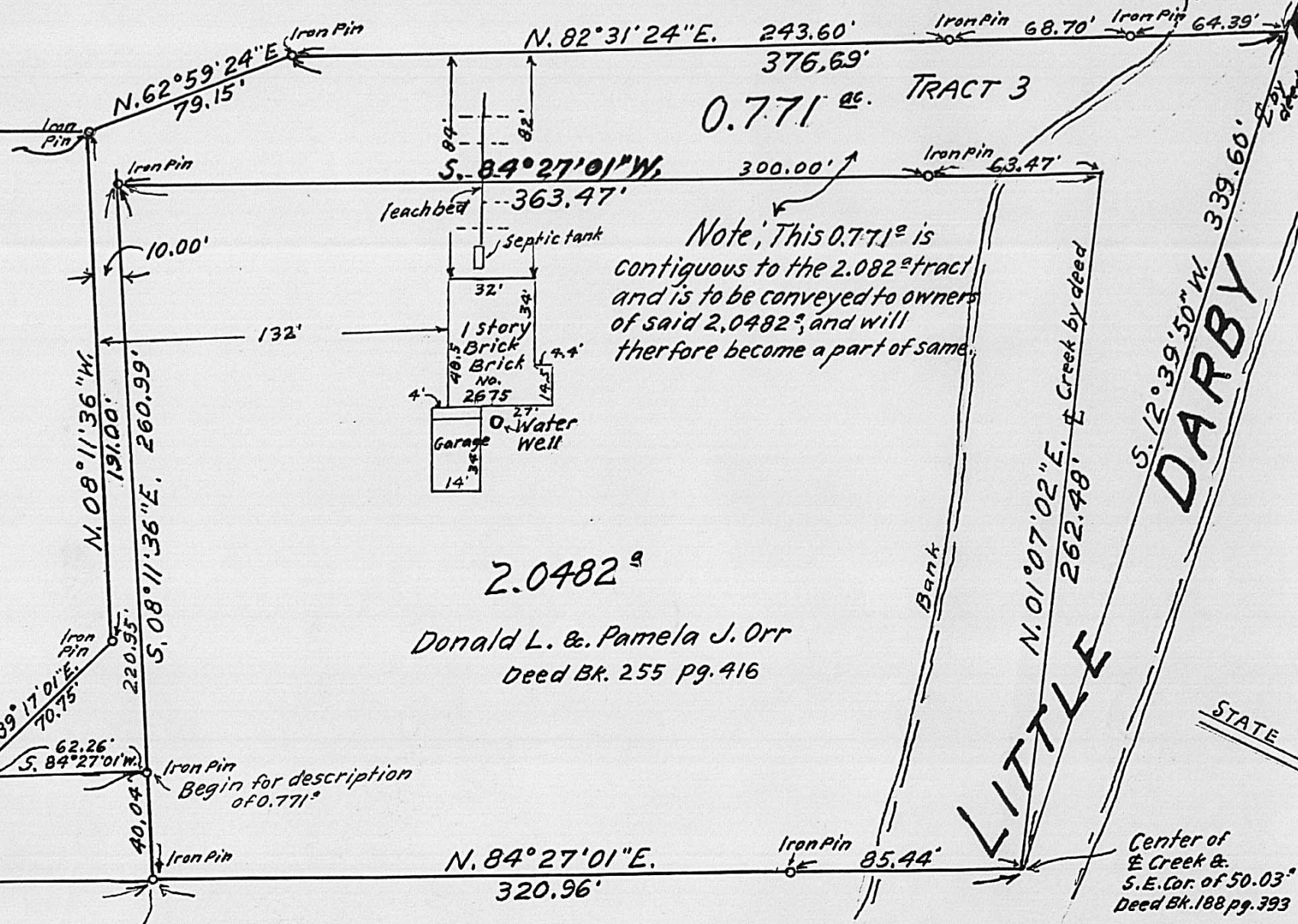

Note: This 0.771^a is contiguous to the 2.082^a tract and is to be conveyed to owners of said 2.0482^a and will therefore become a part of same.

2.0482^a
Donald L. & Pamela J. Orr
Deed Bk. 255 pg. 416

N. 84°27'01\"/>

Edward W. & Marthasue Houston
13.63^a D.B. 214 pg. 335

J. K. Harvey
Registered Surveyor No. 2570
Tel. (614) 877-3293

SURVEY OF
6.166^a, 5.004^a, & 0.771^a TRACTS
VIRGINIA MILITARY SURVEY No. 5996
MONROE TWP. MADISON COUNTY OHIO
SCALE; 1\"/>

REFERENCE:
Being part of a 14.881^a tract as conveyed to Alvin E. and Donna J. Beachy as recorded in Deed Book 254 pg. 145, Apr. 16, 1981.