

Basis of bearings is the bearing system of the field survey of the original 200.5277 acre tract by John Circle, Ohio Surveyor No. 4340, Worthington, Ohio on February 28, 1978.

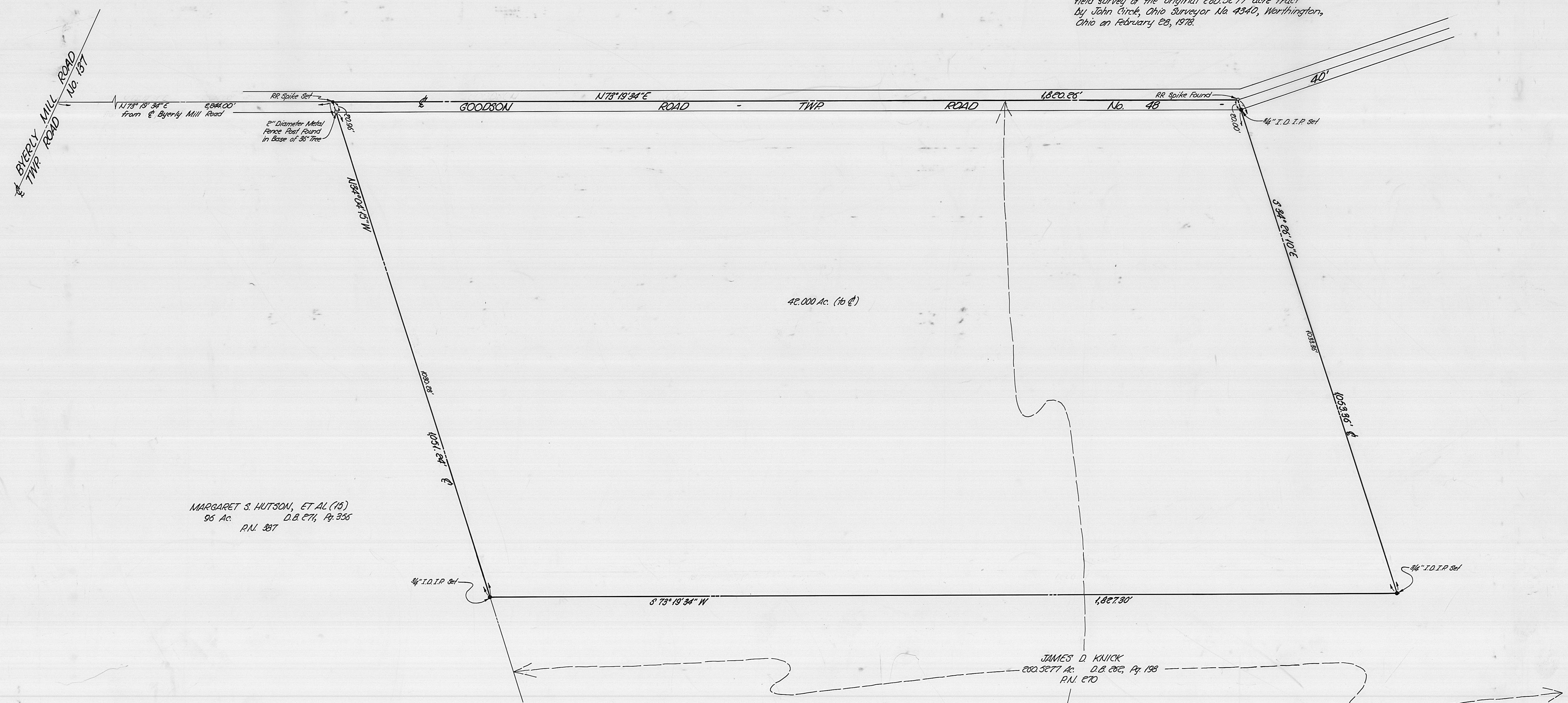

MARGARET S. HUTSON, ET AL (15)  
96 Ac. D.B. 271, Pg. 355  
P.N. 337

JAMES D. KNICK  
200.3277 Ac. D.B. 282, Pg. 198  
P.N. 270

I hereby certify that this plat represents a survey made by me in the field and that the monuments shown hereon exist as located and that dimensions are correct.

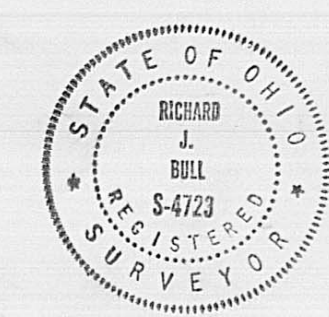

By Richard J. Bull  
Richard J. Bull - Ohio Surveyor No. 4723

<b>C.F. BIRD &amp; R.J. BULL, LTD.</b>			
ENGINEERS/SURVEYORS 8870 W. DUBUN-GRANVILLE RD. WORTHINGTON, OHIO 43085			
JAMES D. KNICK D.B. 282, Pg. 198			
BOUNDARY SURVEY ON GOODSON ROAD JEFFERSON TWP, MADISON CO., OHIO			
42.000 Ac. in V.M.S. 2985			
SCALE: 1"=100'	OWN: JH	CKD: RJB	DATE: 2/11/88
JOB NO: 88-018	1/1		

Revisions: February 16, 1988