

ORISSA B. JACKSON
original 342.75 ac.
156/236

LARRY E. THOMAS, et al
225/161

MERLE E. & ELEANOR
HOWARD 49.46 AC.
146/229

V.M.S.
6300

WOODEN POST

N 55° 15' 09" E
825.94'

WOODEN POST

N 57° 03' 16" E
557.59'

S 32° 49' 36" E
289.36'

N 56° 53' 39" E
1339.54'

IRON MON.
FOUND

ROBERT R. RICHARDS
orig. 52.124 ac.
157/381

N 34° 22' 04" W
1256.21'

228.7333 ACRES

V.M.S.
1410

REFERENCE BEARING: S 33° 20' 00" E
1785.36'
MIDDLE PIKE 50' R/W

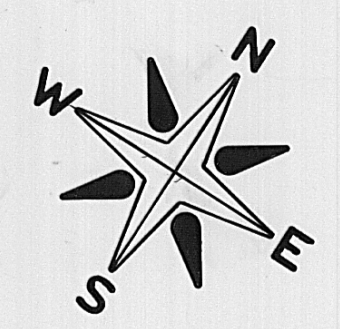
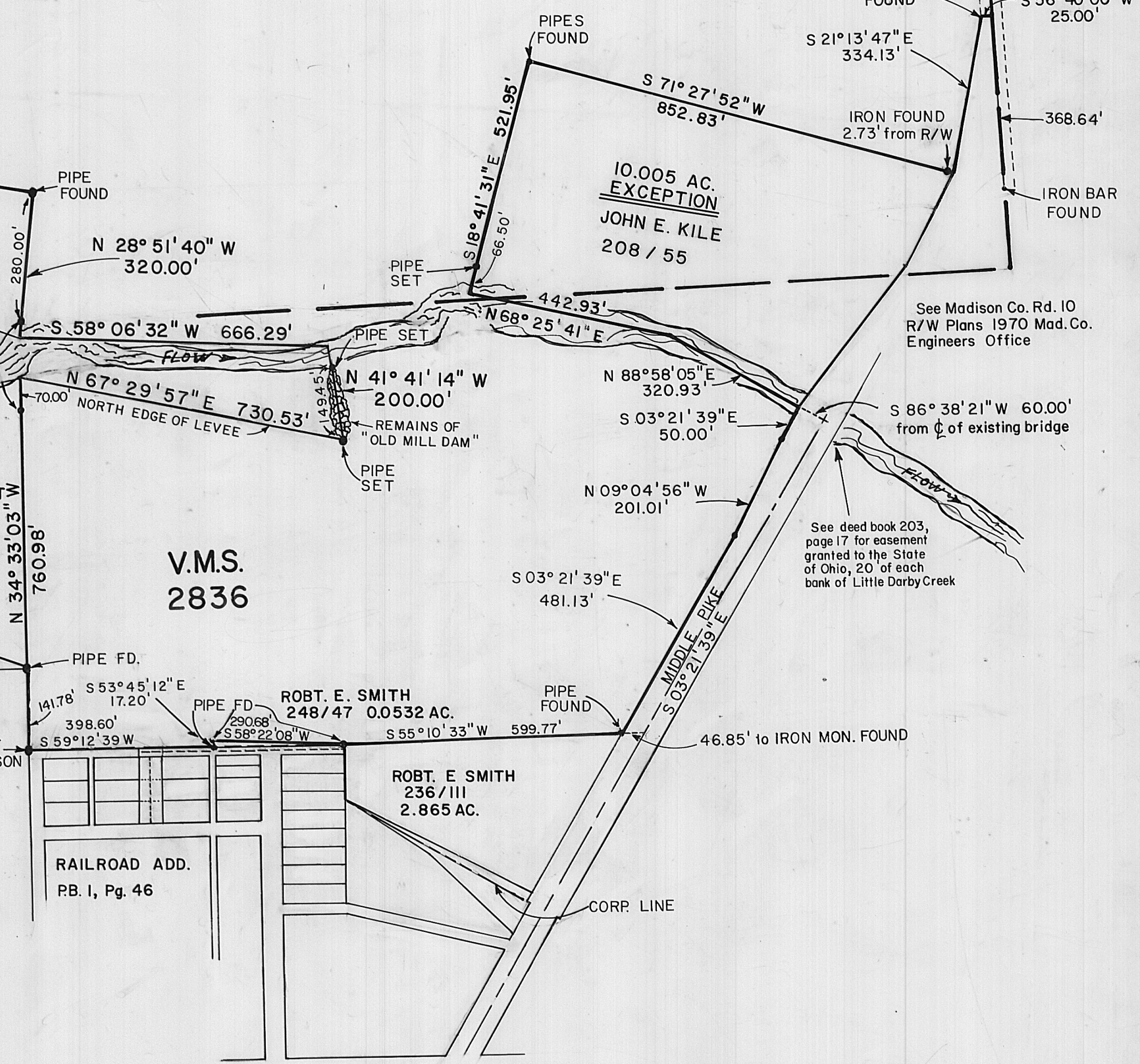
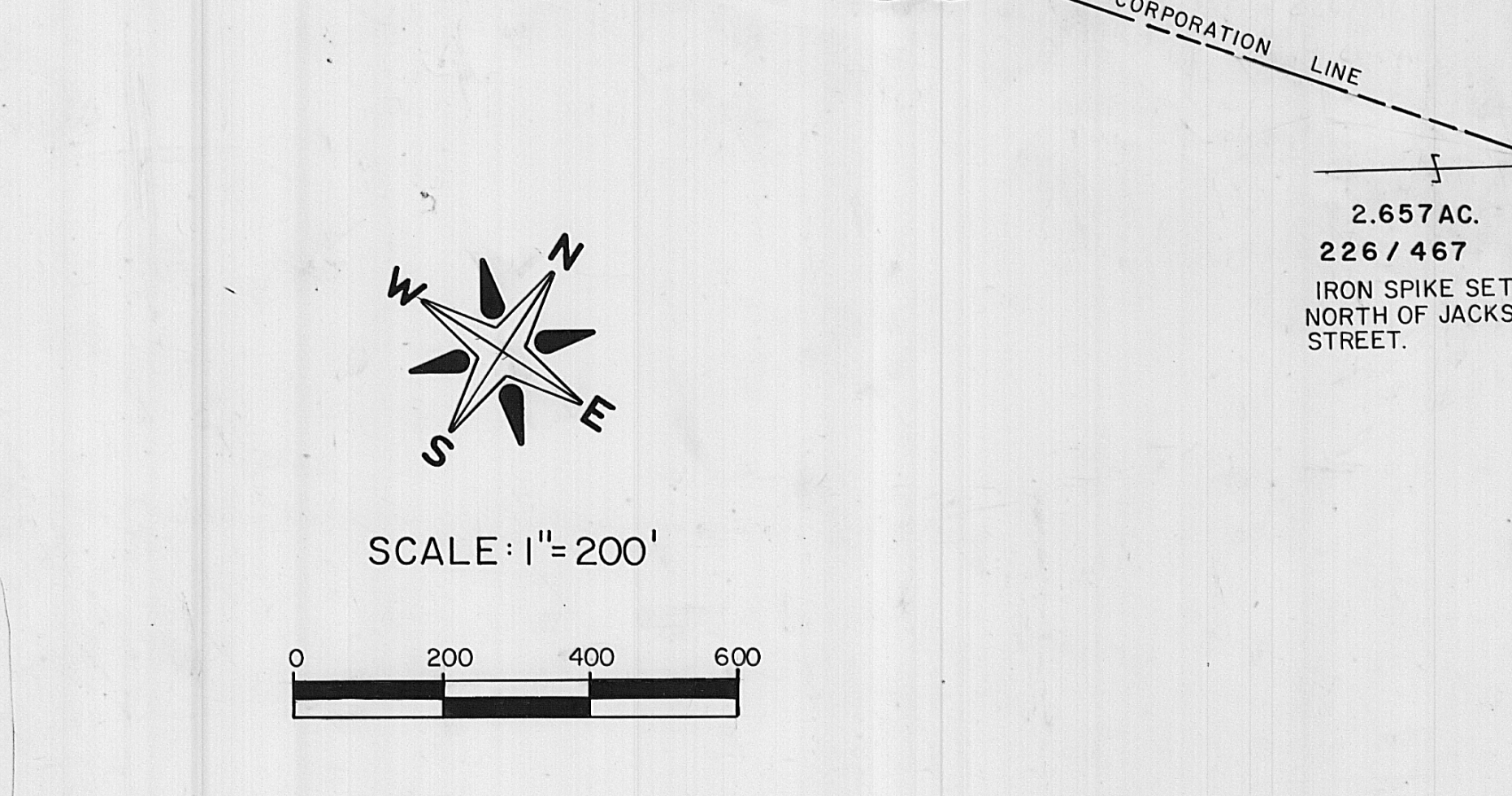
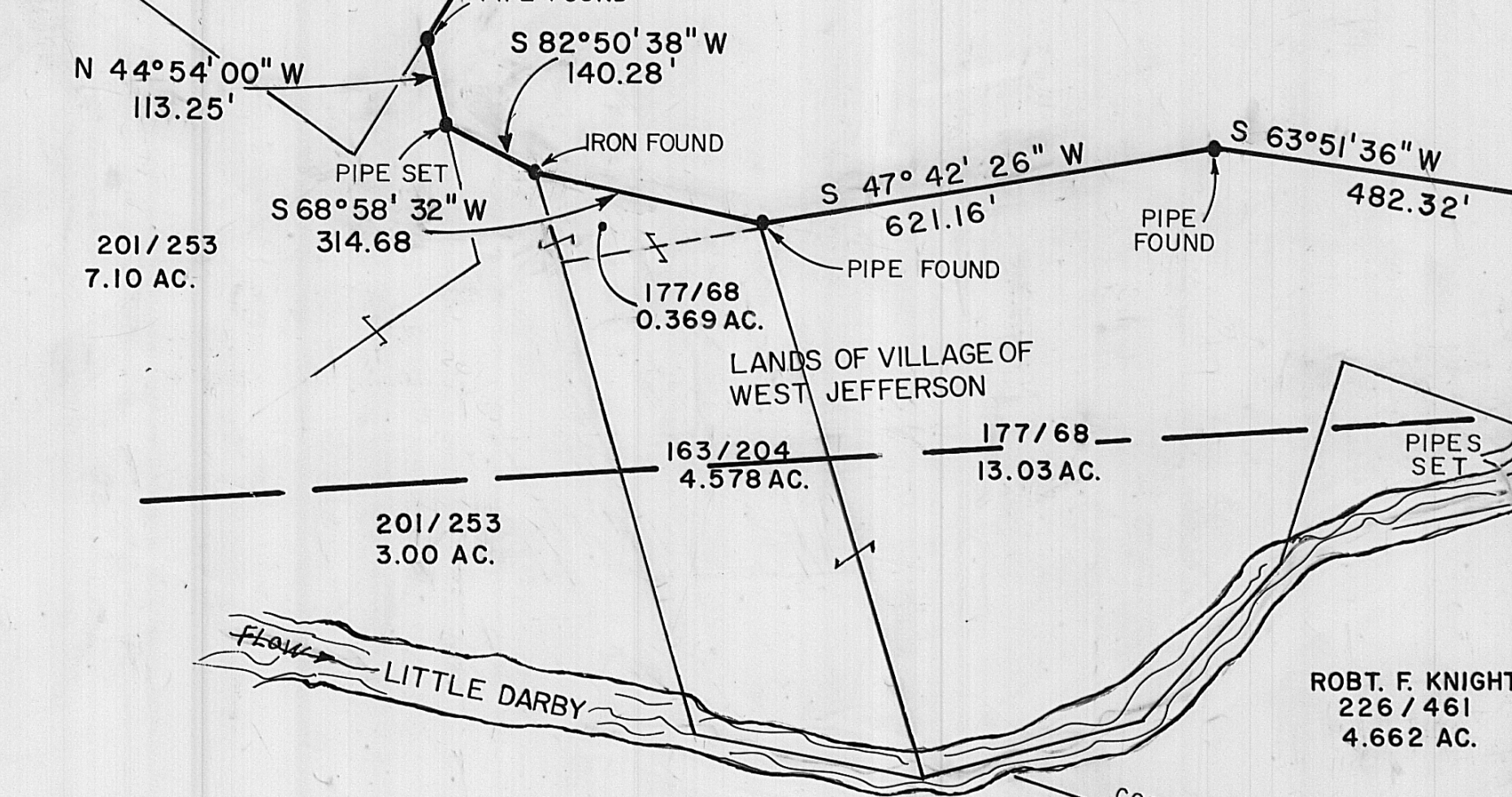
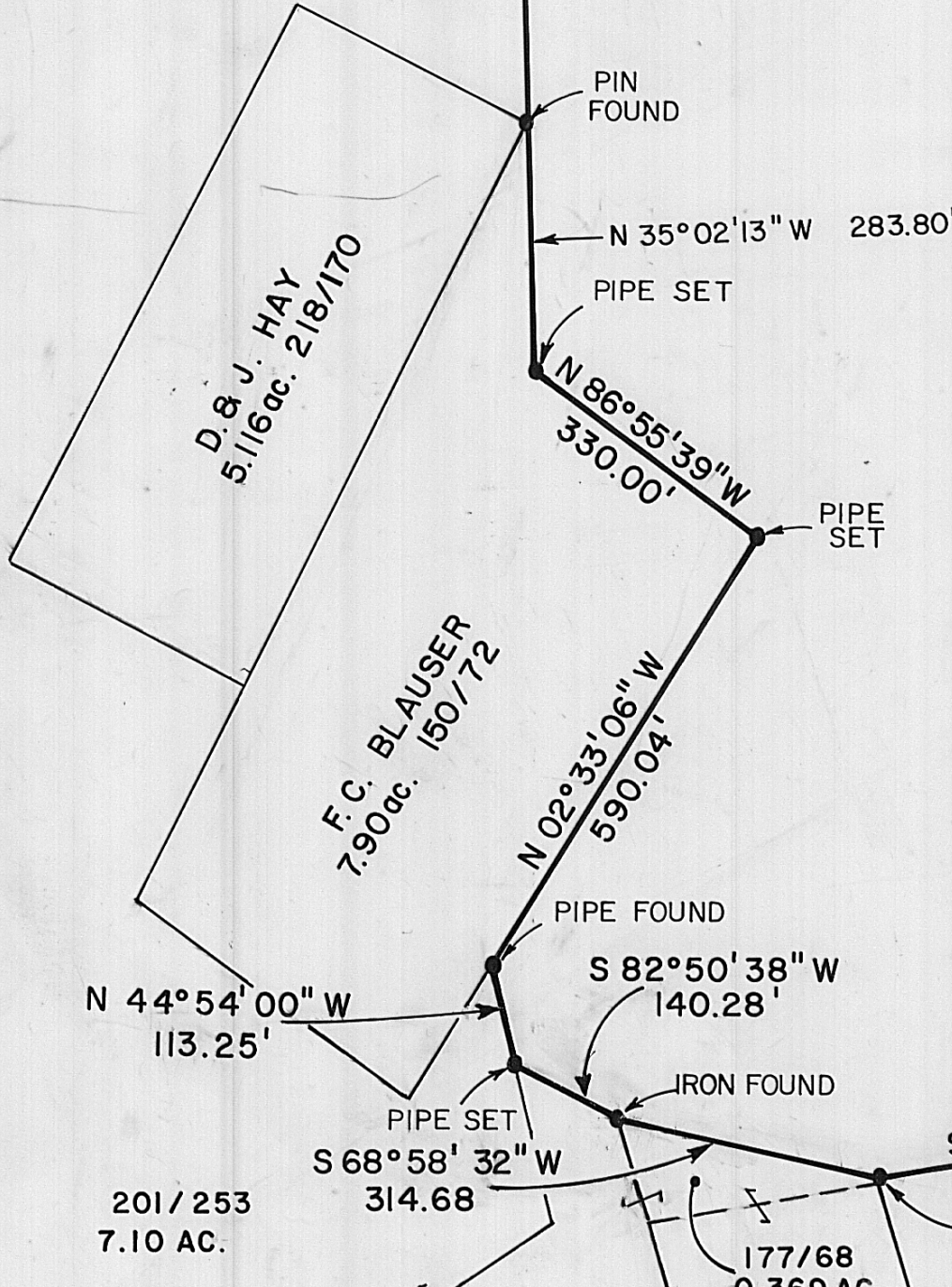

SCALE: 1" = 200'

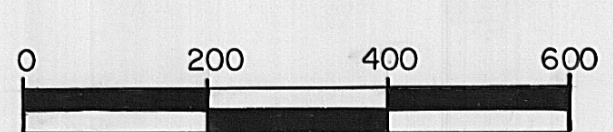

PLAT OF THE REMAINING PARTS OF ORIGINAL 230 ACRES,
1.5 ACRES AND 30.563 ACRES IN THE NAME OF MARCELLA
GREGG, AS RECORDED IN DB. 203, PG. 17, JEFFERSON TWP,
V.M.S. 1410 AND V.M.S. 2836, MADISON COUNTY, OHIO,
CONTAINING 228.7333 ACRES.

BABB ENGINEERING & SURVEYING
11 EAST FIRST ST., P.O. BOX 374
LONDON, OHIO 43140

| | |
|------------------------|---------------------|
| SV-02781 JOB NO. | |
| 20, APRIL 1981 DATE | NEIL BABB P.S. 5969 |

20-81