

PLAT SHOWING SURVEY OF LOTS WITHIN WILLIAM HALLS ADDITION AND OTHER PARCELS IN THE NAME OF WILLARD MILLER, AS RECORDED IN DEED BOOK 165, PAGE 209, CITY OF LONDON, OHIO.

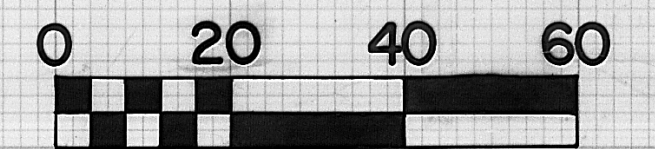
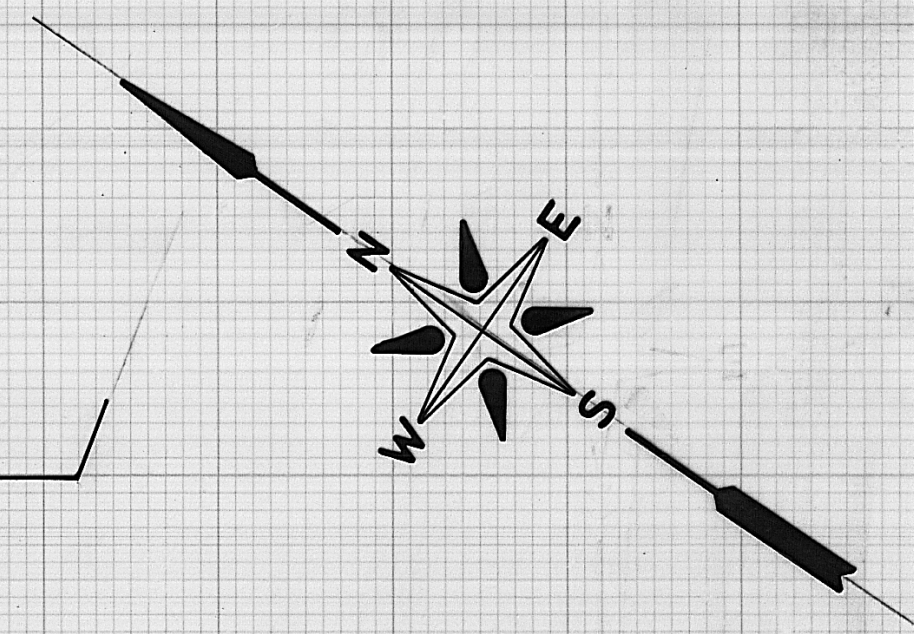
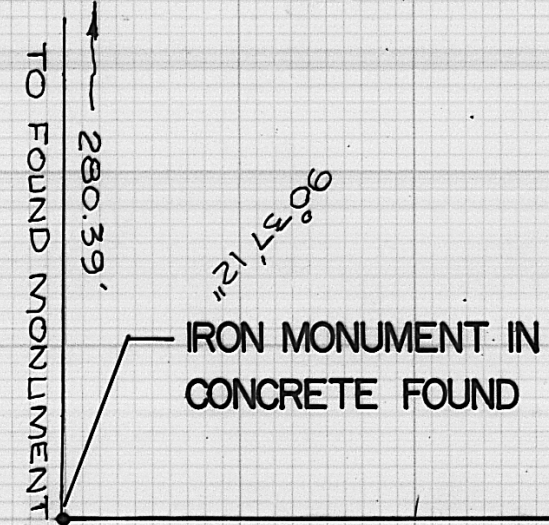

Scale: 1" = 20'

MOUND ST.

WICKLINE (CHERRY) ST. 50ft. R/W

ANTIETAM ST. 50ft. R/W

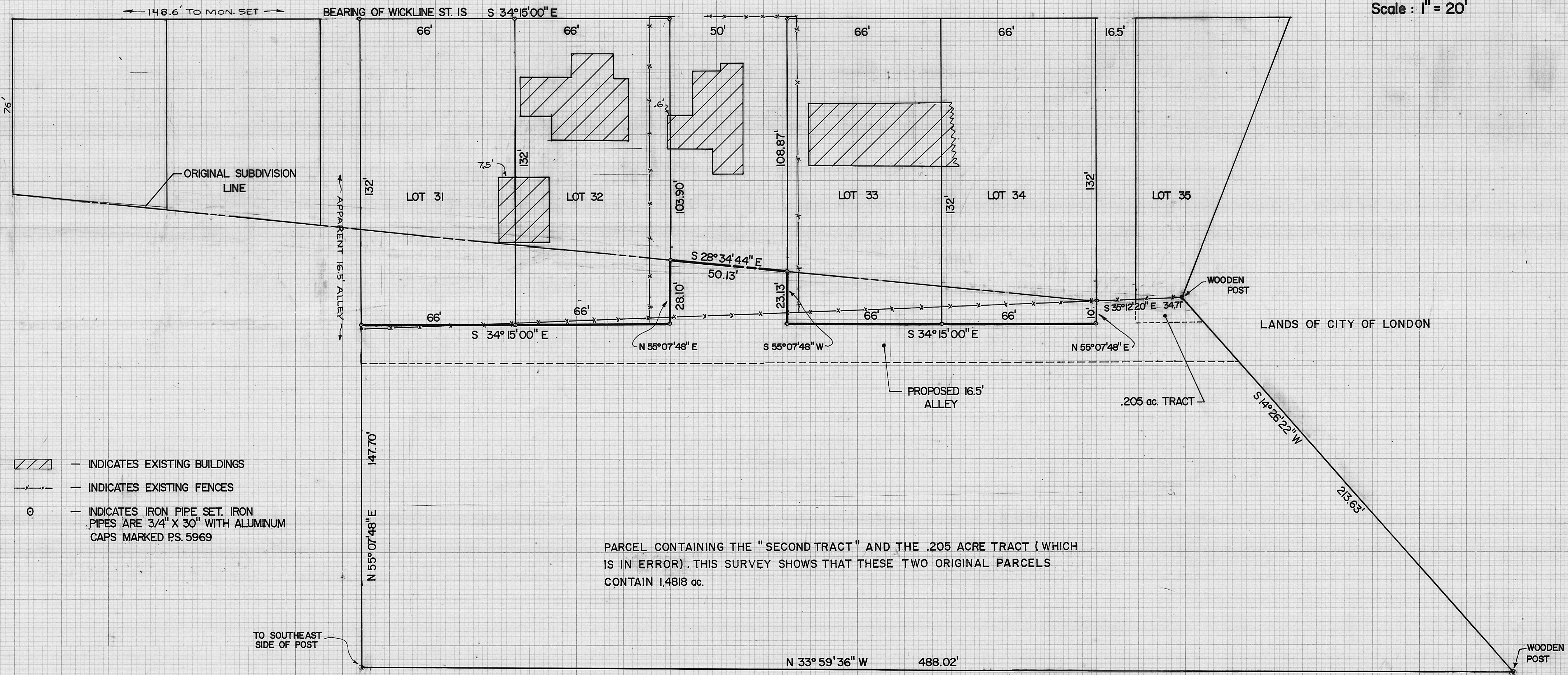

- INDICATES EXISTING BUILDINGS
- INDICATES EXISTING FENCES
- INDICATES IRON PIPE SET. IRON PIPES ARE 3/4" X 30" WITH ALUMINUM CAPS MARKED P.S. 5969

PARCEL CONTAINING THE "SECOND TRACT" AND THE .205 ACRE TRACT (WHICH IS IN ERROR). THIS SURVEY SHOWS THAT THESE TWO ORIGINAL PARCELS CONTAIN 1.4818 ac.

BABB ENGINEERING & SURVEYING
 5 EAST FIRST ST., P.O. BOX 374
 LONDON, OHIO 43140
 TELE: (614) 852-4121

GEORGE WICKLINE 11.264 ACRES

SV-3180	
JOB NO.	
21 July 80	
DATE	NEIL C. BABB P.S. 5969