NAME	SEC	L	R	G	W
TAYNER ALEX	OLD		1	1	19
—* JACKSON RAY					19

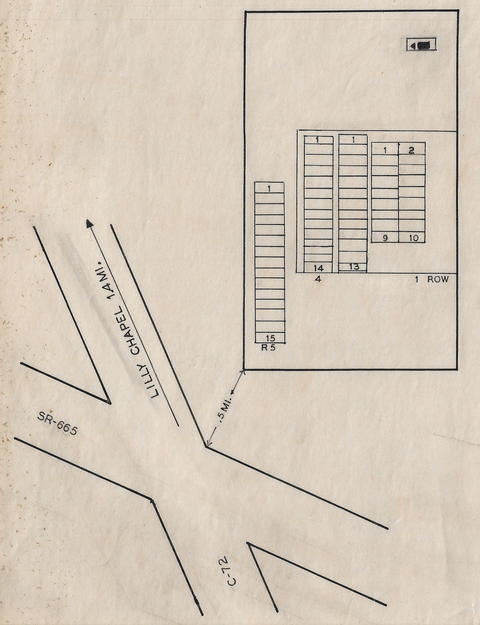

JACKSON CEMETERY

MADISON CO. FAIRFIELD TWP.

OFFICIAL PROJECT NOS 465-42-3-467 AND 665-42-3-232

LEGEND

- (1) REVOLUTIONARY WAR
- (10) WAR OF 1812
- (16) MEXICAN WAR
- (19) CIVIL WAR
- (25) SPANISH AM. WAR
- (31) WORLD WAR

SCALE 1"=20' ACRES 0.14

49-4-5

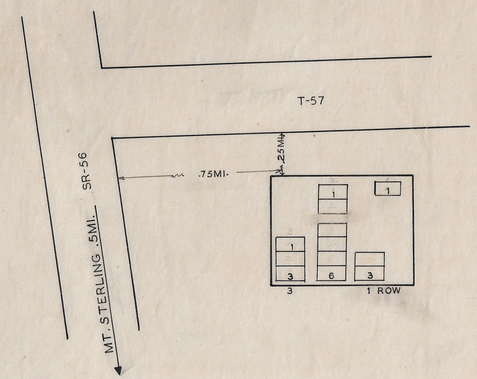

ALKIRE CEMETERY

MADISON CO. PLEASANT TWP.

OFFICIAL PROJECT NOS 465-42-3-467 AND 665-42-3-232

LEGEND

- (1) REVOLUTIONARY WAR
- (10) WAR OF 1812
- (16) MEXICAN WAR
- (19) CIVIL WAR
- (25) SPANISH AM. WAR
- (31) WORLD WAR

SCALE 1"=20' ACRES 0.03

49-10-5

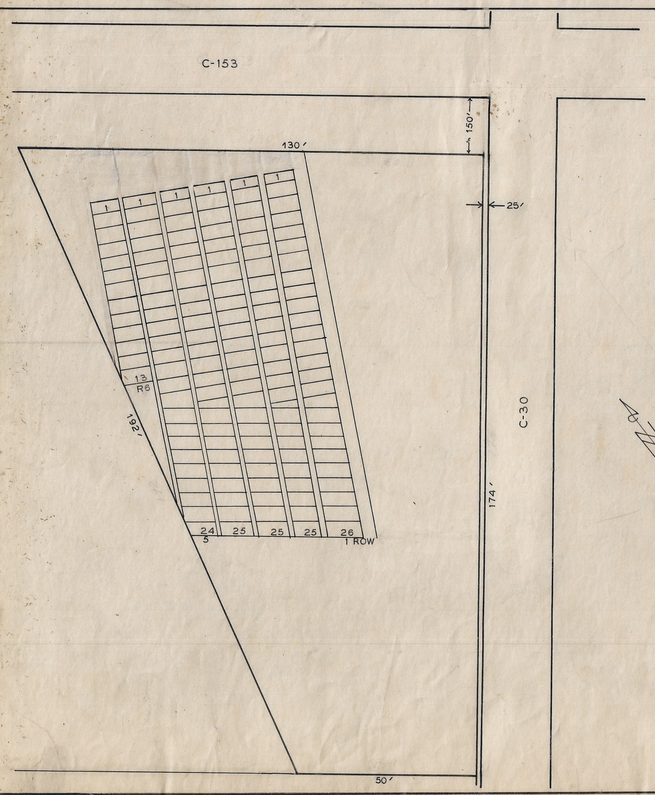

AMISH MENNONITE CEMETERY

MADISON CO. CANAAN TWP.

OFFICIAL PROJECT NOS 465-423-467 AND 665-42-3-232

LEGEND

- (1) REVOLUTIONARY WAR
- (10) WAR OF 1812
- (16) MEXICAN WAR
- (19) CIVIL WAR
- (25) SPANISH AM. WAR
- (31) WORLD WAR

SCALE 1"=20' ACRES 0.36

49-1-9

NAME	SEC	L	R	G	W
—* BRILEY JOHN					1

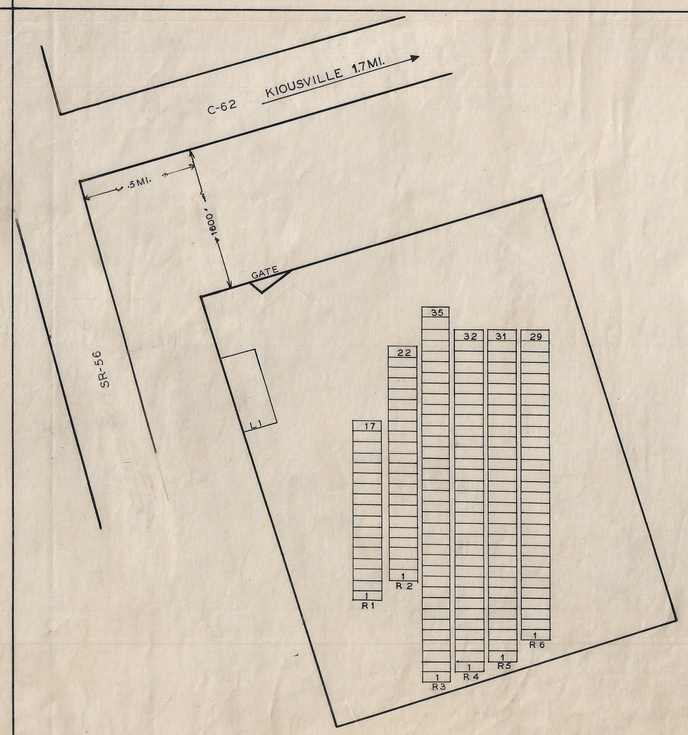

GRAHAM CEMETERY

MADISON CO. PLEASANT TWP.

OFFICIAL PROJECT NOS 465-42-3-467 AND 665-42-3-232

LEGEND

- (1) REVOLUTIONARY WAR
- (10) WAR OF 1812
- (16) MEXICAN WAR
- (19) CIVIL WAR
- (25) SPANISH AM. WAR
- (31) WORLD WAR

SCALE 1"=20' ACRES 0.31

49-10-8