

# UNION TP. INDEX

SURVEY	PAGE
553	7&8
3844	7
4387	4&14
4510	21
4513	14&15
4514	16
4515	19
4518	3&4
4540	3
5046	9
5195	8&9
5205	1
5492	12&15
5592	5&6
5648	5
5670	12
5673	3
5801	10&5
5802	10&5
5897	11&15
6029	7
6169	10
6246	11
6248	17
6249	4

SURVEY	PAGE
6247	15,16,17
6288	13
6302	7
6322	5
6384	17&18
6456	1
6520	2
6780	11
6783	9
7079	13
7410	9
7943	19
7945	1
7974	13&17
7996	6
8005	3
8223	18
8371	10
8373	6
8393	20
8448	1
8623	9
8723	6&21
8742	14&15
8743	12,13,&18

SURVEY	PAGE
8744	12&15
8749	2
8746	3,4,&5
8863	12
8864	13
8880	1
8886	10
9078	1
9185	16
9278	18
9336	21
9337	13
9473	11
9485	6&20
9500	4
9821	18
10373	1
10834	16
10835	16
13509	16
13567	11
13884	11
16178	16

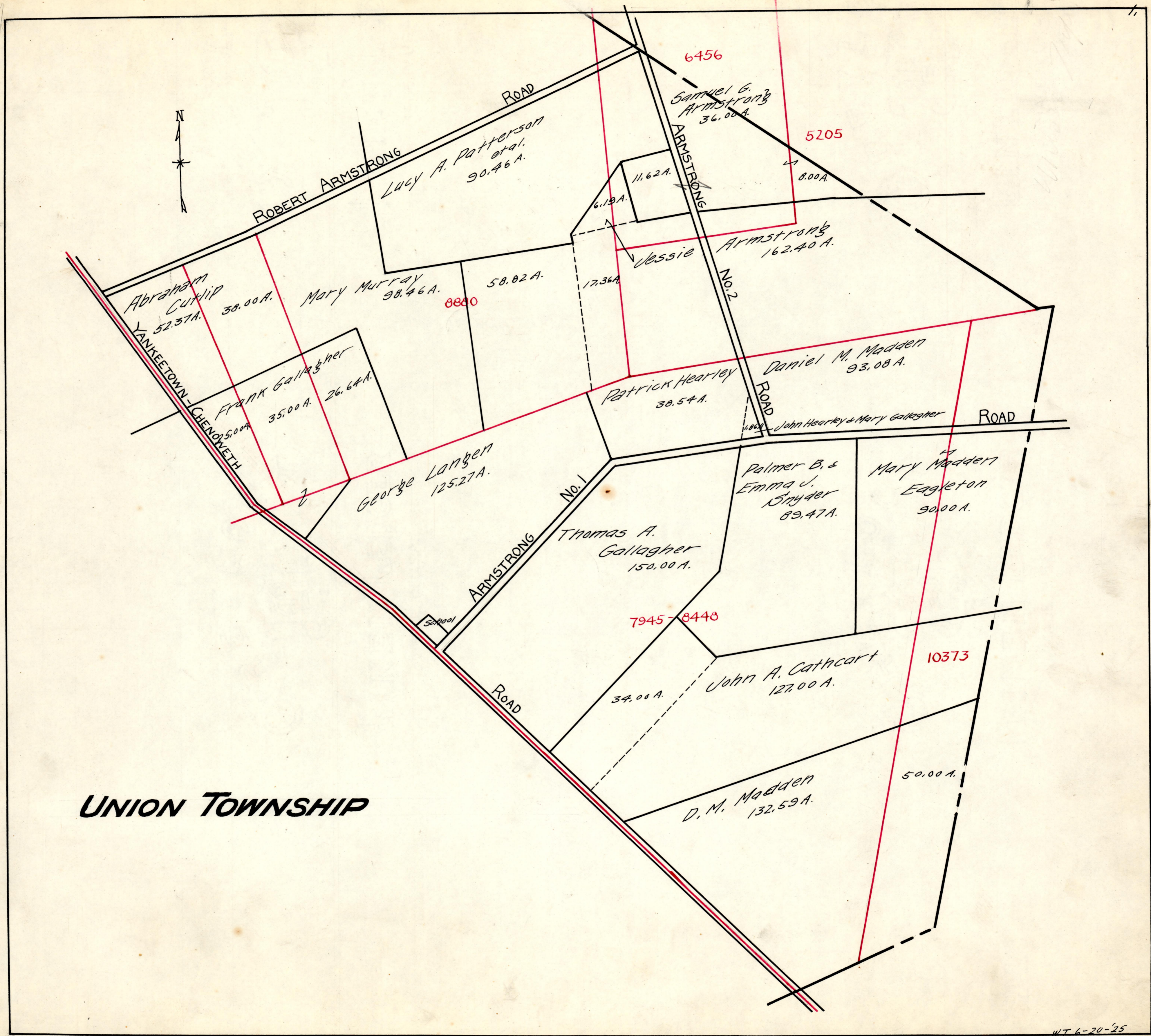

# UNION TOWNSHIP

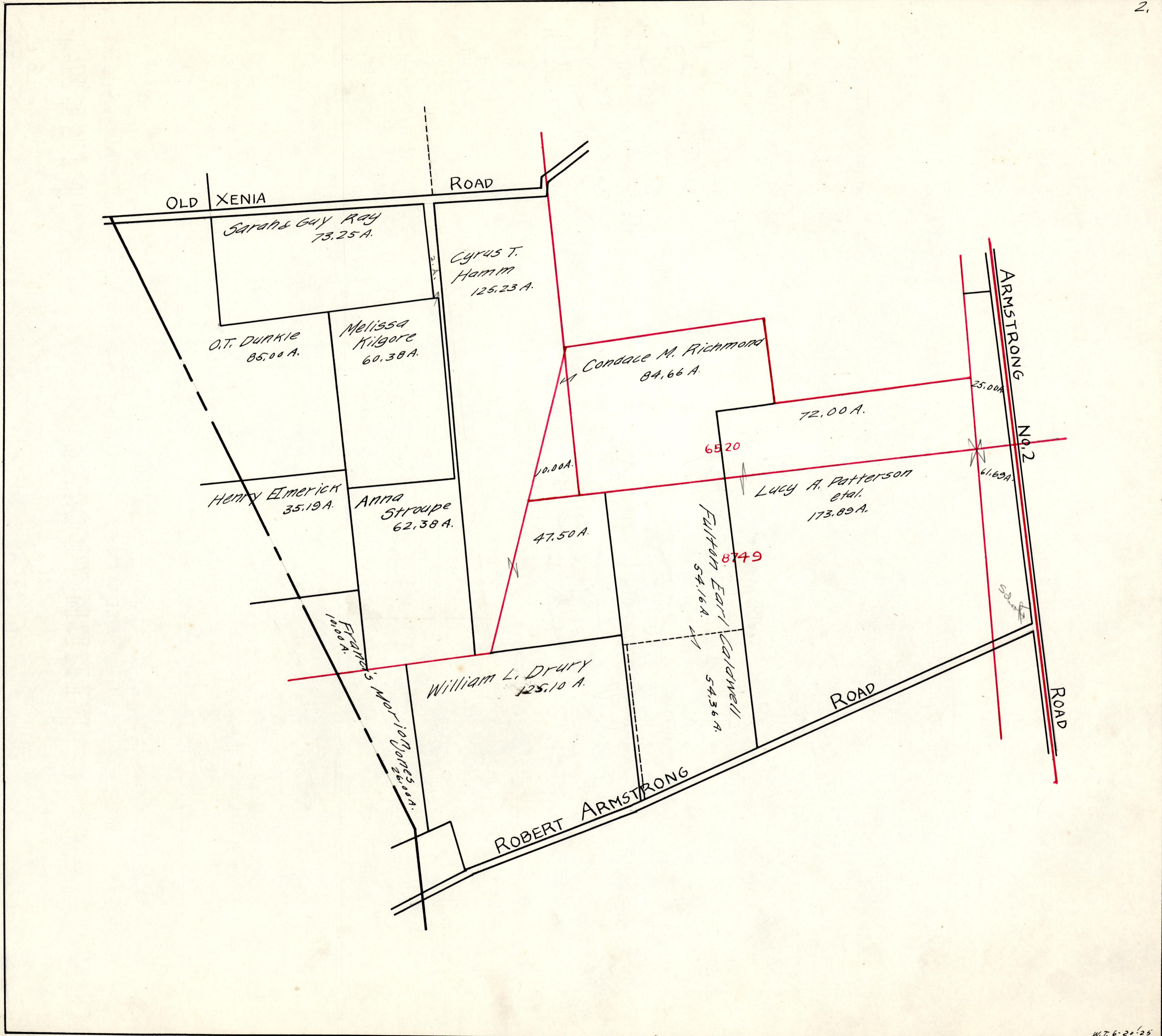

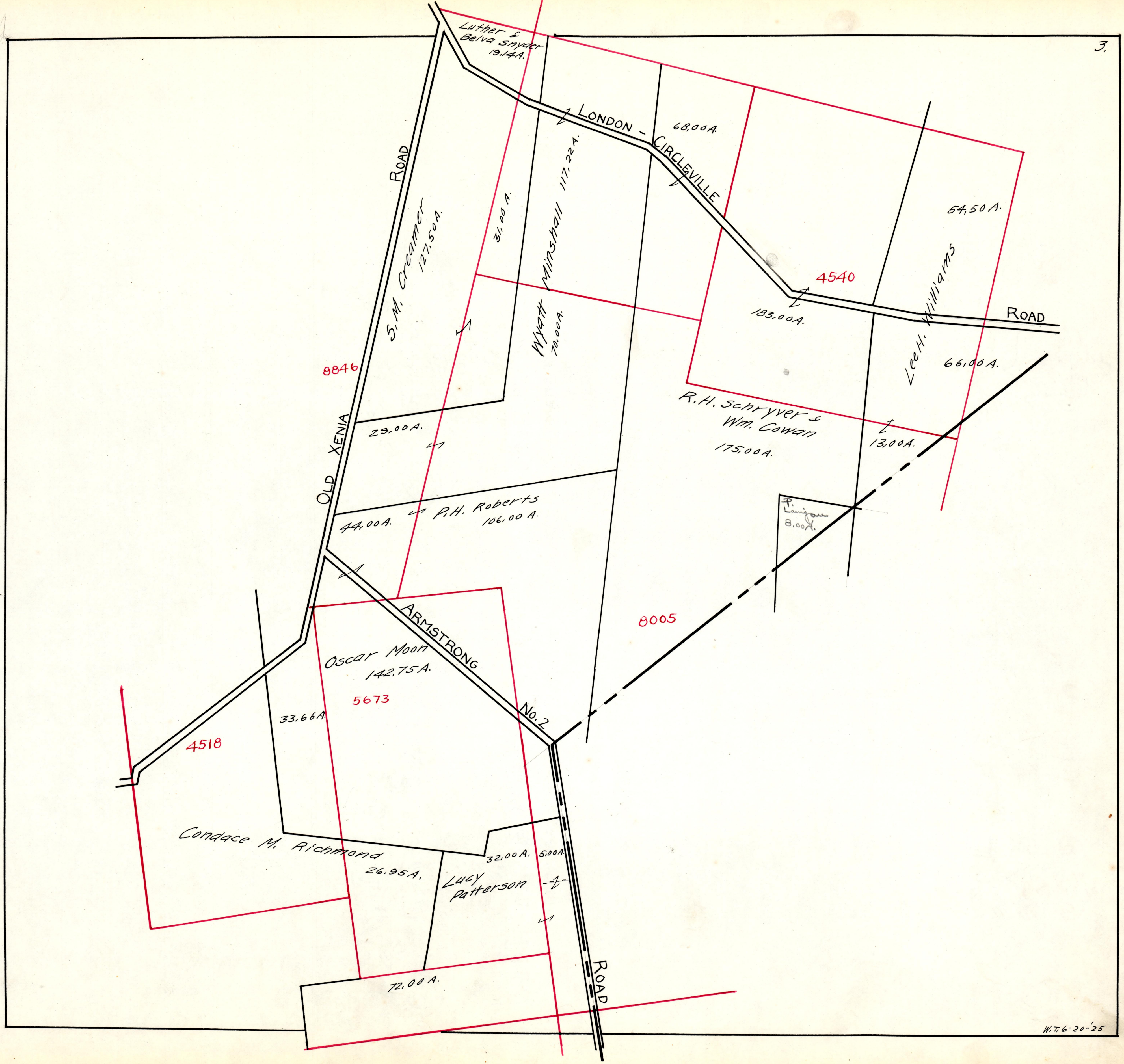



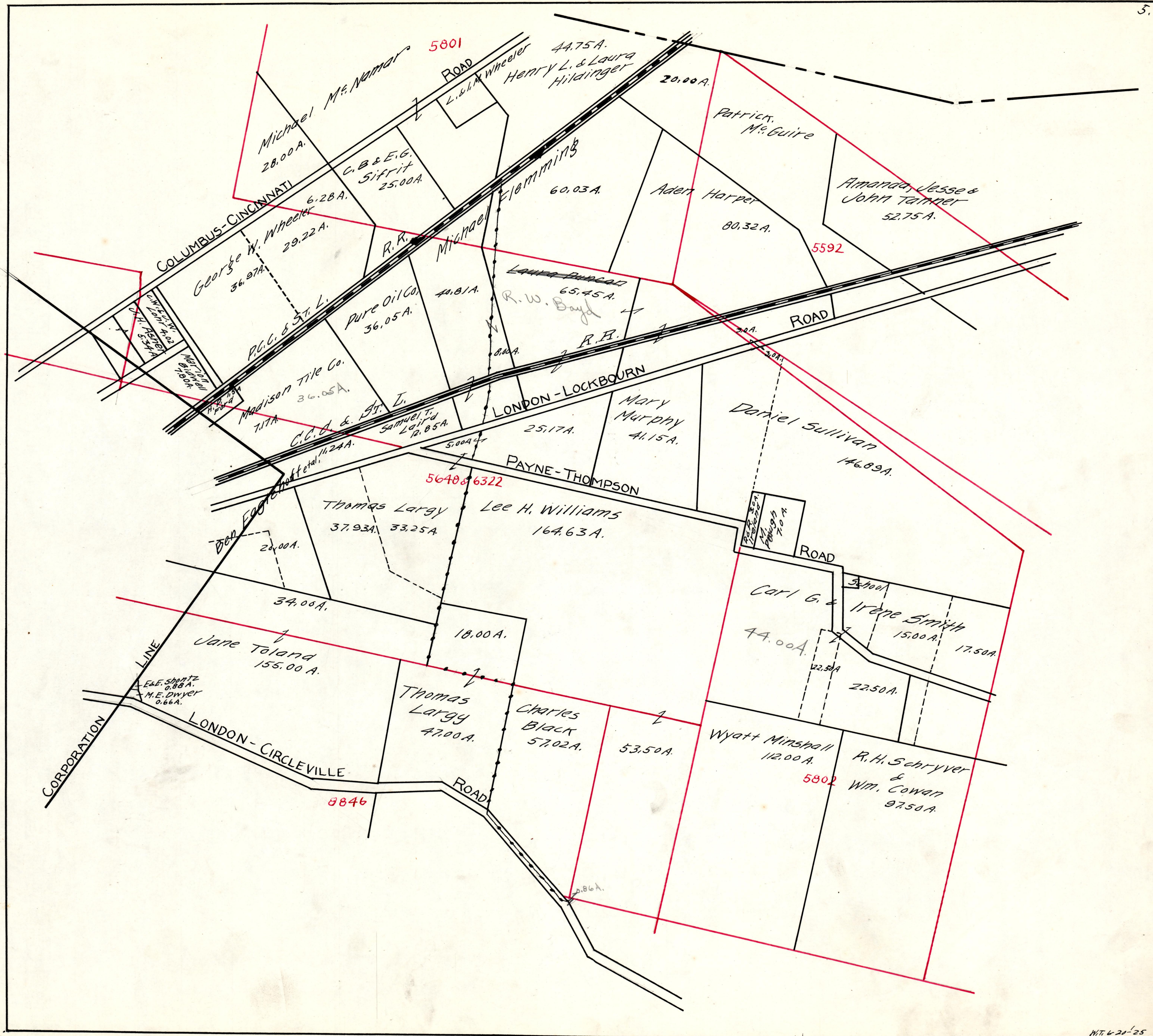

Michael McNamee 28.00A  
 George W. Wheeler 36.97A  
 Henry L. & Laura Hildinger 44.75A  
 Patrick McGuire 20.00A  
 Amanda Jesse & John Tanner 52.75A  
 Laura Pungard 65.45A  
 R.W. Boyd 40.81A  
 Mary Murphy 41.15A  
 Daniel Sullivan 146.89A  
 Lee H. Williams 164.63A  
 Thomas Largy 37.93A, 33.25A  
 Charles Black 57.02A  
 Wyatt Minshall 112.00A  
 R.H. Schryver & Wm. Cowan 97.50A  
 Jane Toland 155.00A  
 Thomas Largy 47.00A  
 18.00A  
 44.00A  
 15.00A  
 17.50A  
 22.50A  
 27.50A  
 53.50A  
 60.03A  
 80.32A  
 36.05A  
 36.28A  
 29.22A  
 6.28A  
 36.97A  
 7.11A  
 36.05A  
 12.24A  
 5.00A  
 25.17A  
 5.00A  
 20.00A  
 34.00A  
 0.88A  
 0.66A

COLUMBUS-CINCINNATI ROAD  
 LONDON-LOCKBOURN ROAD  
 LONDON-CIRCLEVILLE ROAD  
 PAYNE-THOMPSON ROAD  
 CORPORATION LINE  
 R.R.  
 SCHOOL  
 ELECTRIC

5801  
 5592  
 5648 & 6322  
 5802  
 8846

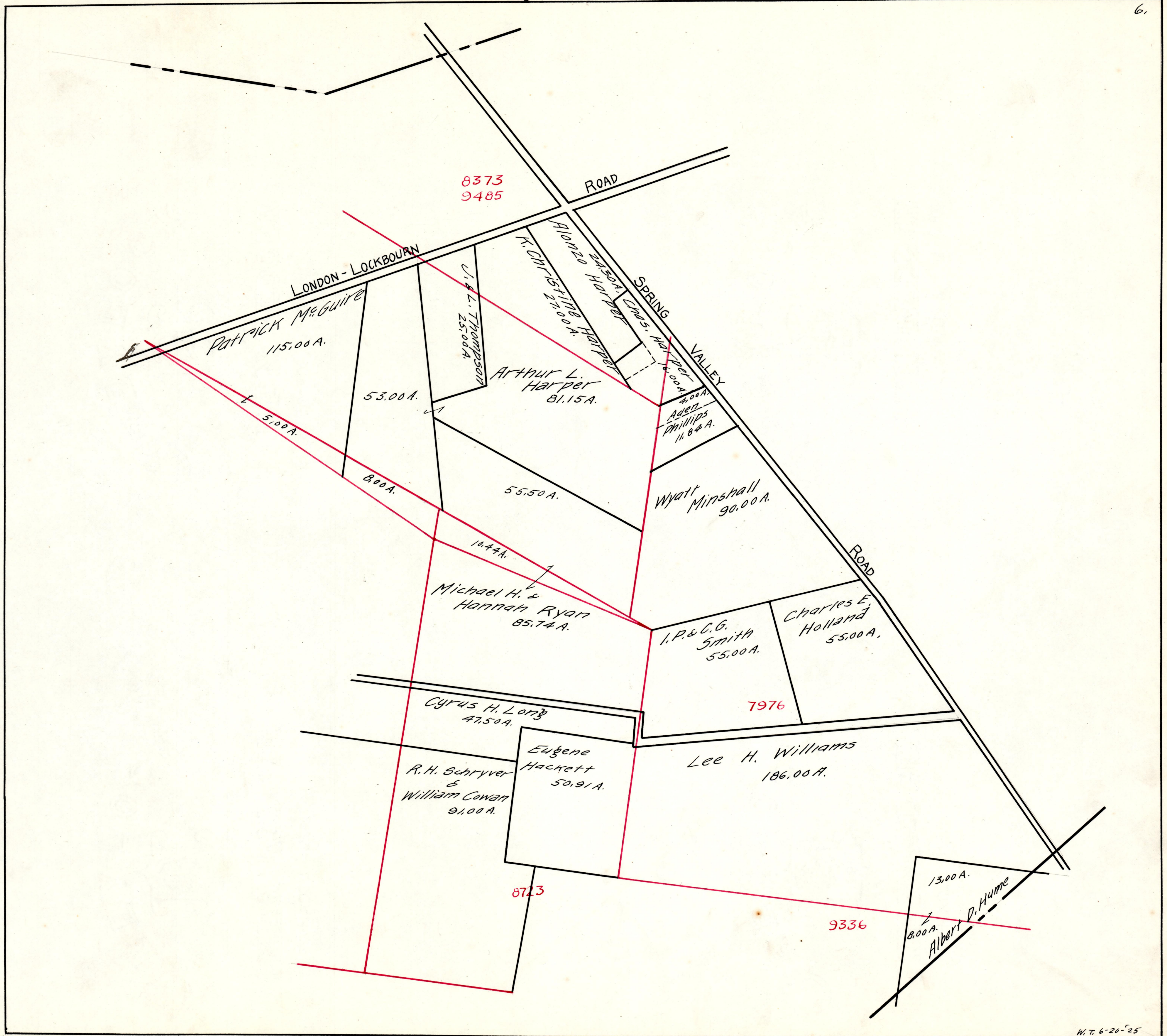

8373  
9485

LONDON-LOCKBOURN  
ROAD

ROAD

SPRING  
VALLEY  
ROAD

Patrick McGuire  
115.00 A.

V. L. Thompson  
25.00 A.

Arthur L. Harper  
81.15 A.

F. CHRISTINE  
27.00 A.

Alonzo Harper  
24.30 A.

Chas. Harper  
16.00 A.

Adel  
Phillips  
11.84 A.

Wyatt Minshall  
90.00 A.

Michael H. &  
Hannah Ryan  
85.74 A.

I. P. & C. G.  
Smith  
55.00 A.

Charles E.  
Holland  
55.00 A.

Cyrus H. Long  
47.50 A.

R. H. Schryver  
&  
William Cowan  
91.00 A.

Eugene  
Hackett  
50.91 A.

Lee H. Williams  
186.00 A.

13.00 A.

8.00 A.

Albert D. Hume

7976

8723

9336

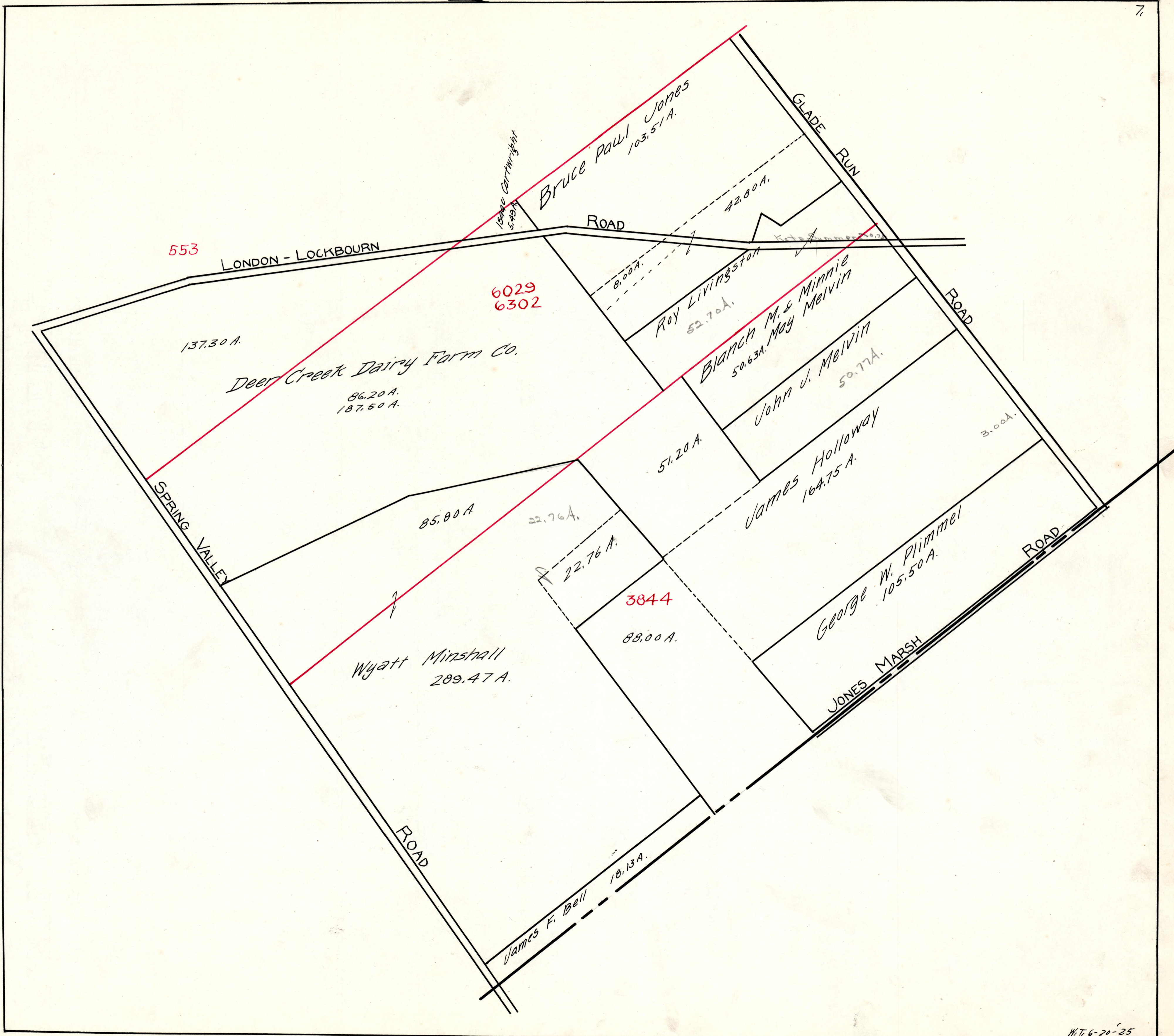

553

6029  
6302

3844

LONDON - LOCKBOURN

SPRING VALLEY

Bruce Paul Jones  
103.51 A.

GLADE RUN

Deer Creek Dairy Farm Co.  
137.30 A.  
86.20 A.  
187.50 A.

Wyatt Minshall  
289.47 A.

James F. Bell  
18.13 A.

Roy Livingston  
52.70 A.

Blanch M. & Minnie  
50.63 A. May Melvin

John J. Melvin  
50.77 A.

James Holloway  
164.75 A.

George W. Plimmel  
105.50 A.

JONES MARSH

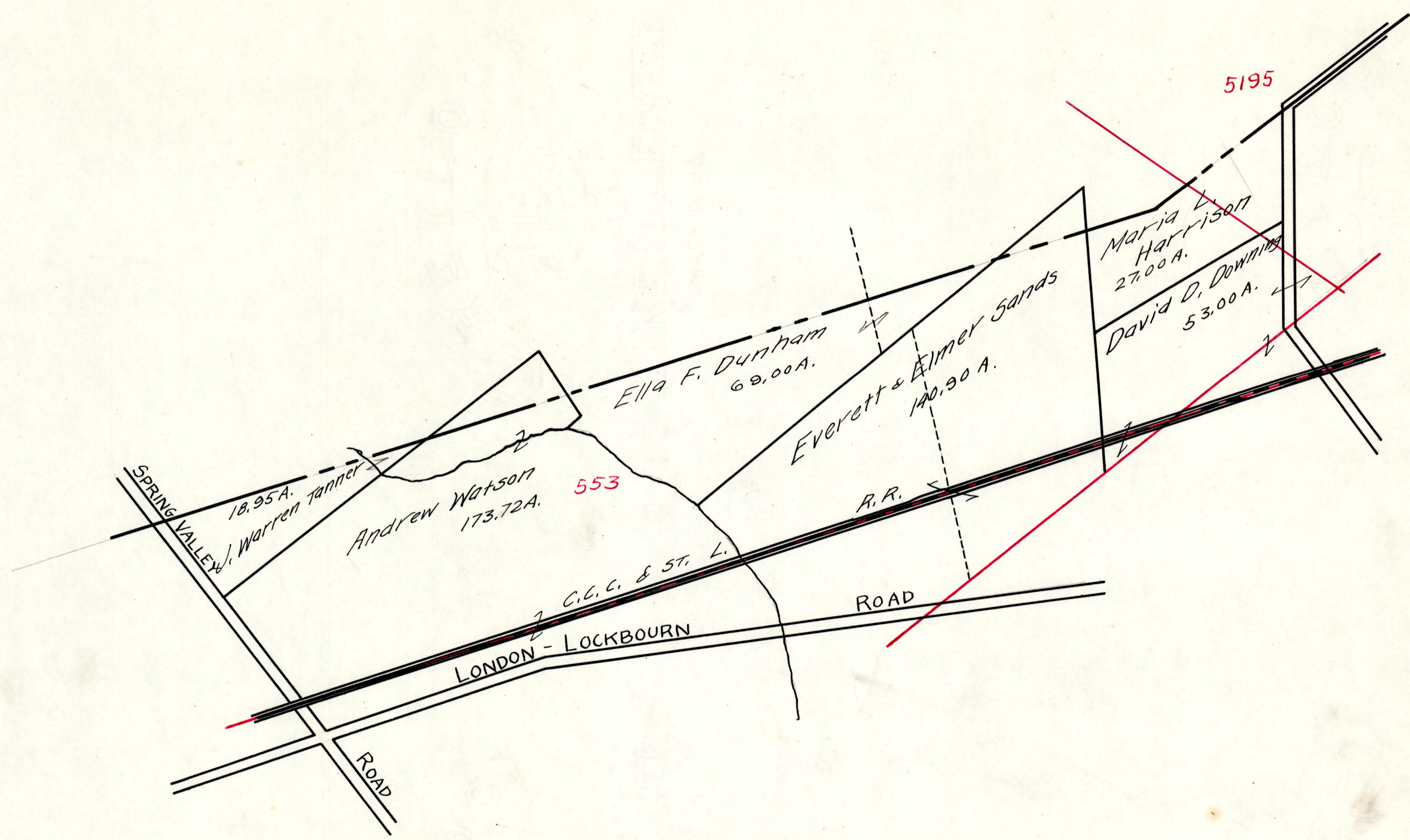

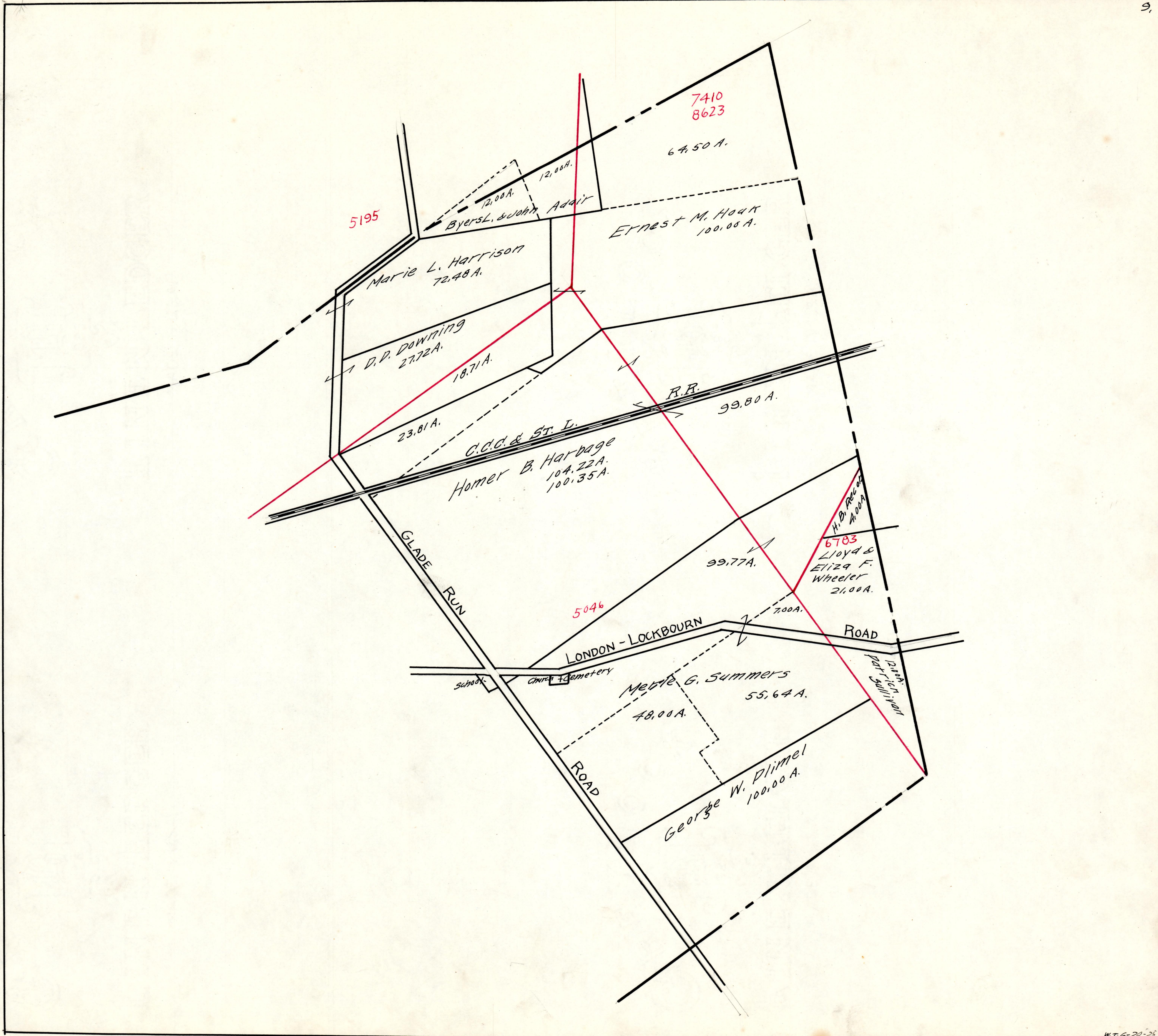

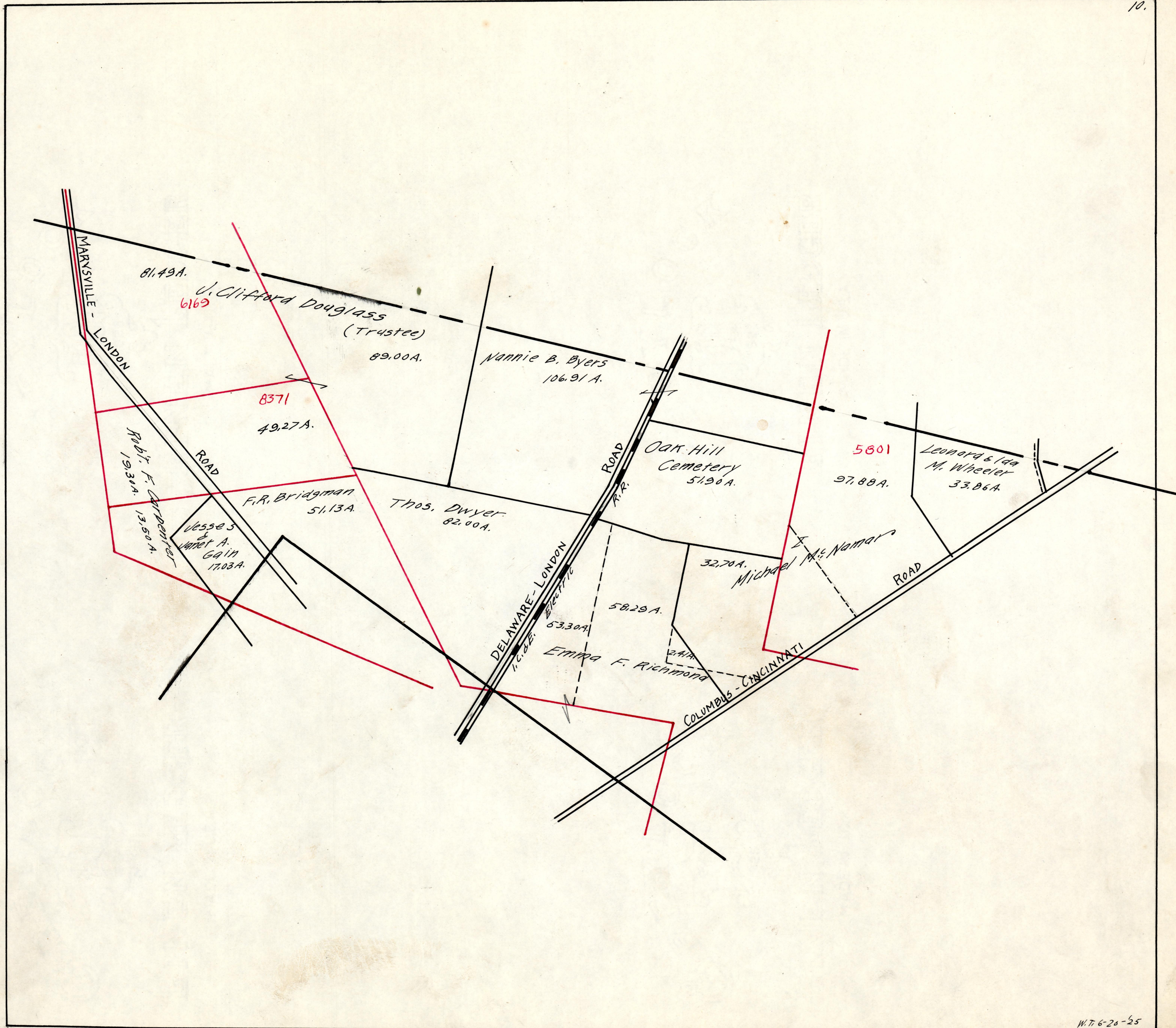

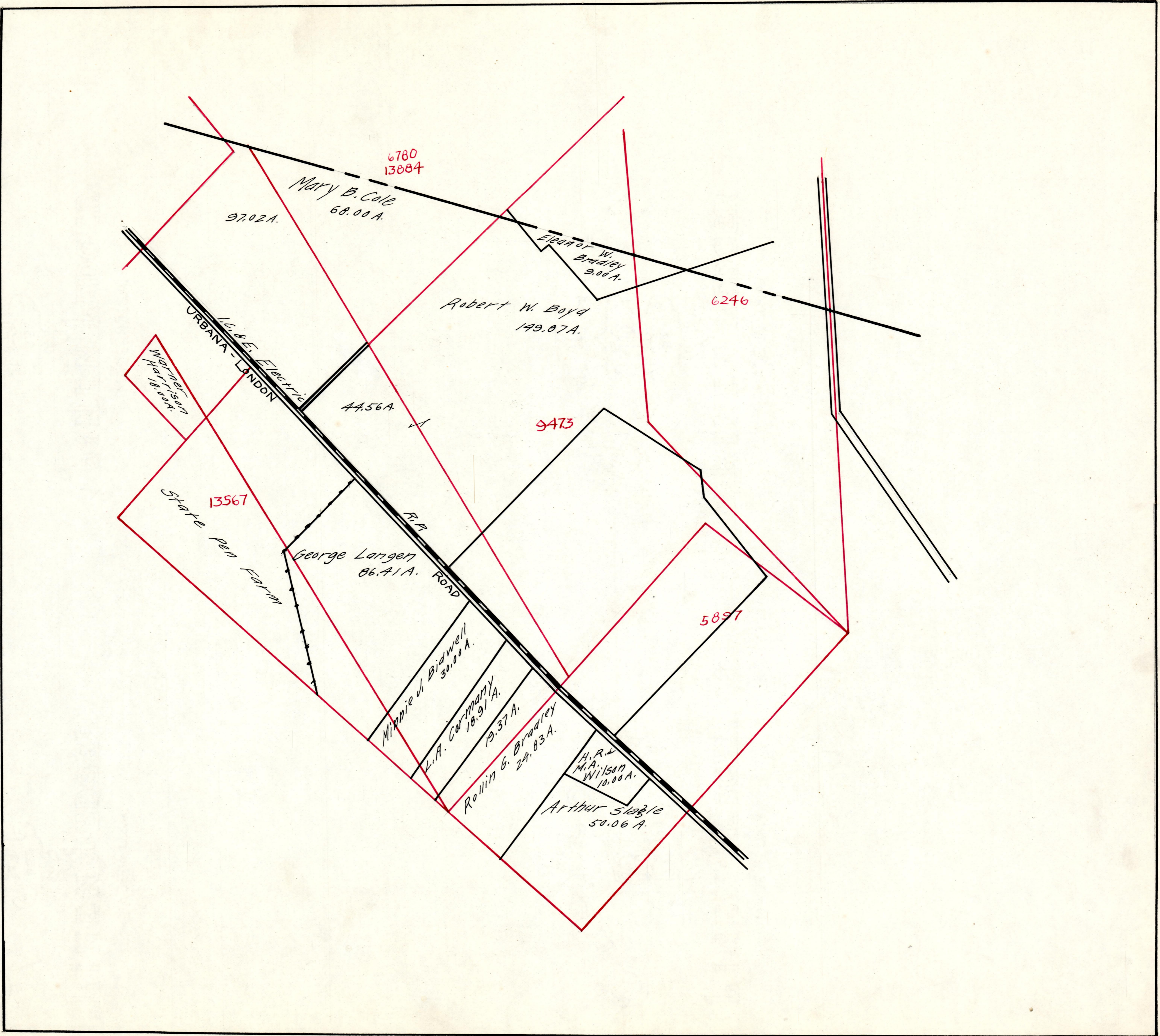

6780  
13084

Mary B. Cole  
68.00 A.

97.02 A.

Eleanor W. Bradley  
9.00 A.

Robert W. Boyd  
149.07 A.

6246

URBANA - LONDON  
16.45 Electric R.R. ROAD

44.56 A.

9473

M. A. Wilson  
18.00 A.

State Pen Farm  
13567

George Langen  
86.41 A.

5897

Minnie J. Bidwell  
30.00 A.

L. A. Courtney  
18.91 A.

Rollin G. Bradley  
24.83 A.

H. R. Wilson  
10.00 A.

Arthur Stagle  
50.06 A.



