

OAK RUN TP. INDEX

SURVEY	PAGE
1020	5&11
1727	8
2696	8&10
2698	9
3973	13
4086	5&11
4124	12
4193	14
4510	5&11
4517	10
5205	4
5423	5&10
5890	1,2,6,&7
5891	3
6432	1,2,6,&7
6456	4
7262	5
7623	1,2,6,&7
7738	1,2,6,&7
8005	5
8044	3&4
8058	3,6,&7
8751	4
9696	3
10904	10
12364	10

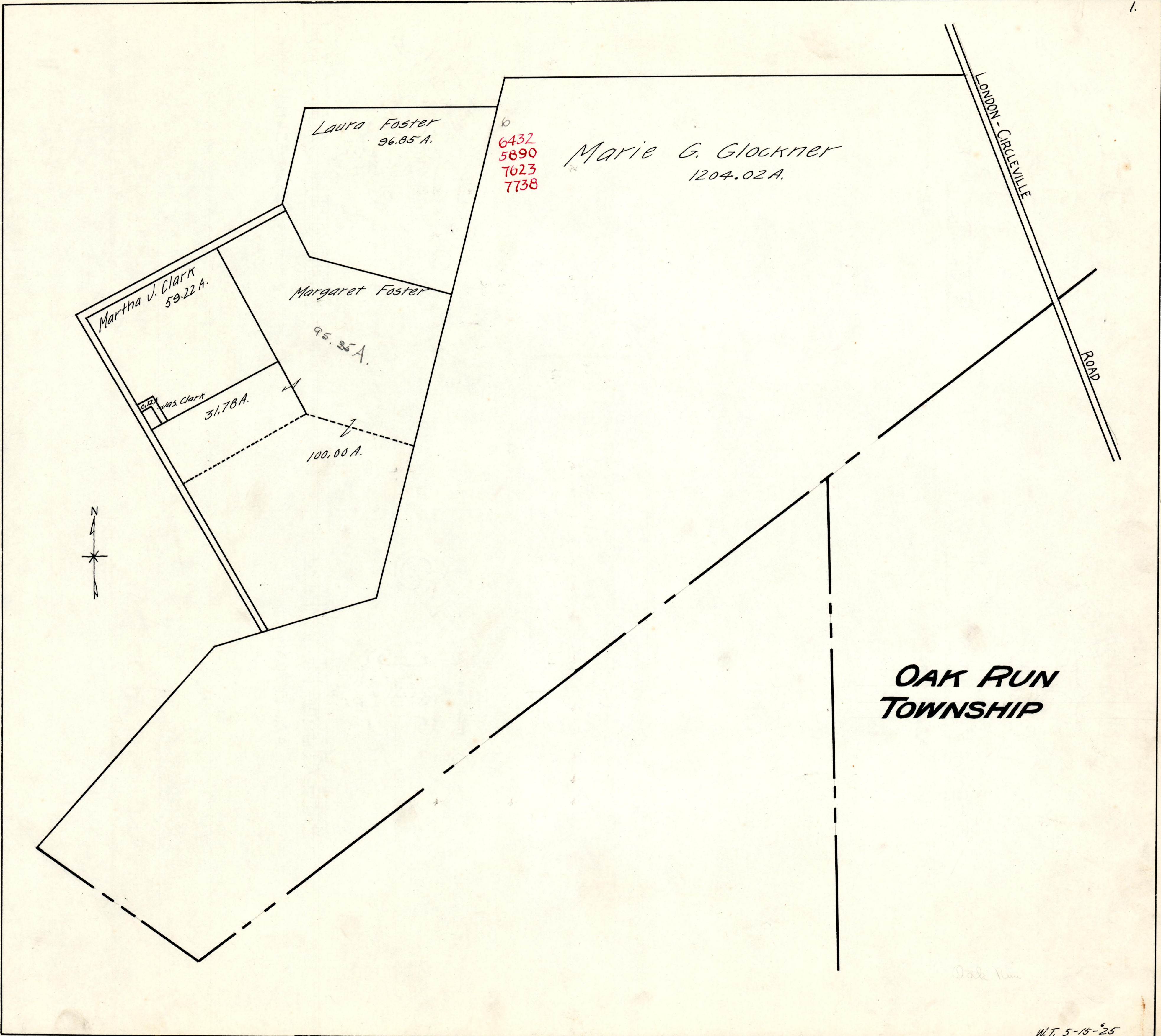

Laura Foster
96.85 A.

6432
5890
7623
7738

Marie G. Glockner
1204.02 A.

Martha J. Clark
59.22 A.

Margaret Foster

95.35 A.

was Clark
31.78 A.

100.00 A.



LONDON-CIRCLEVILLE
ROAD

**OAK RUN
TOWNSHIP**

Oak Run

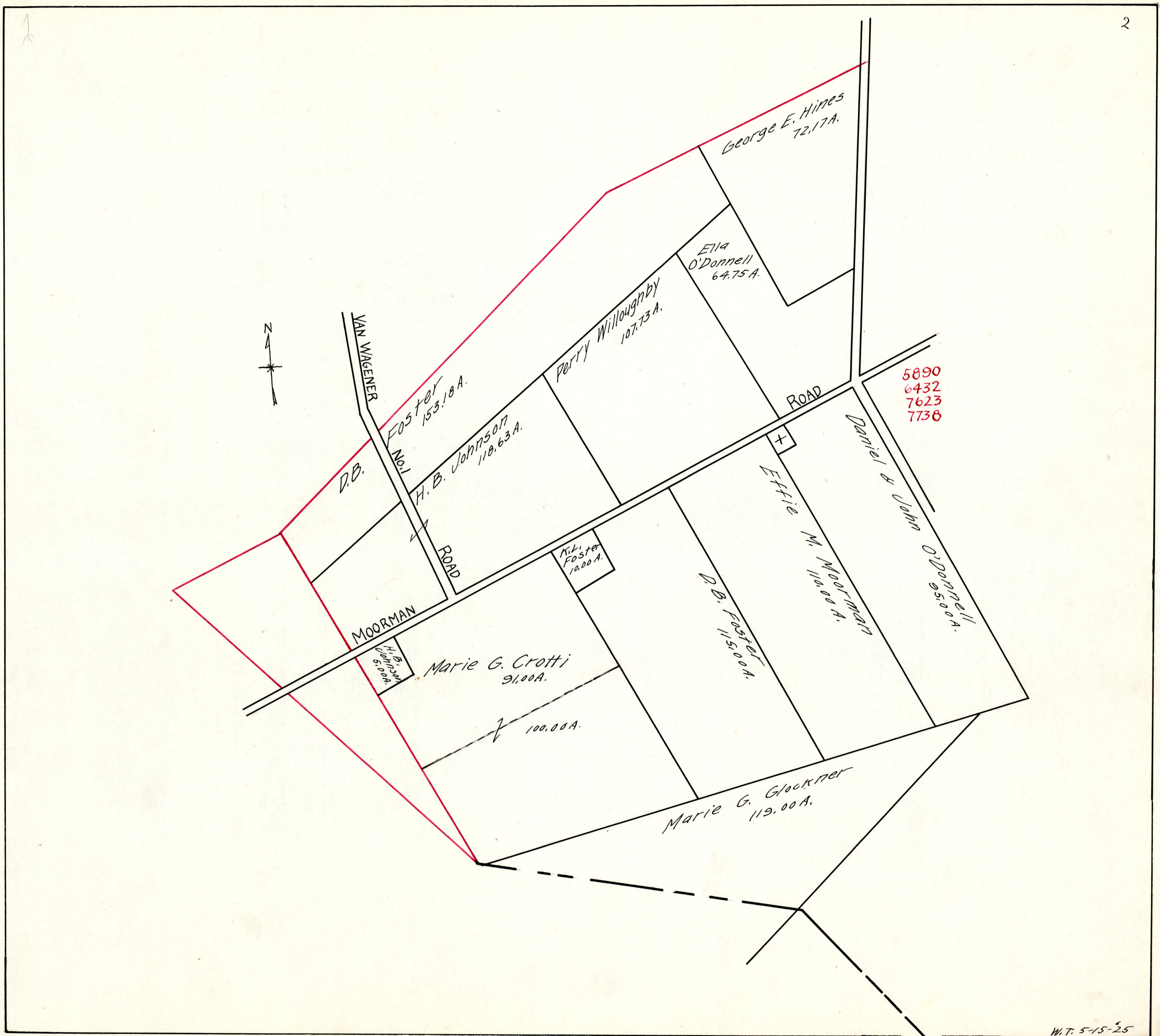

5890
6432
7623
7738

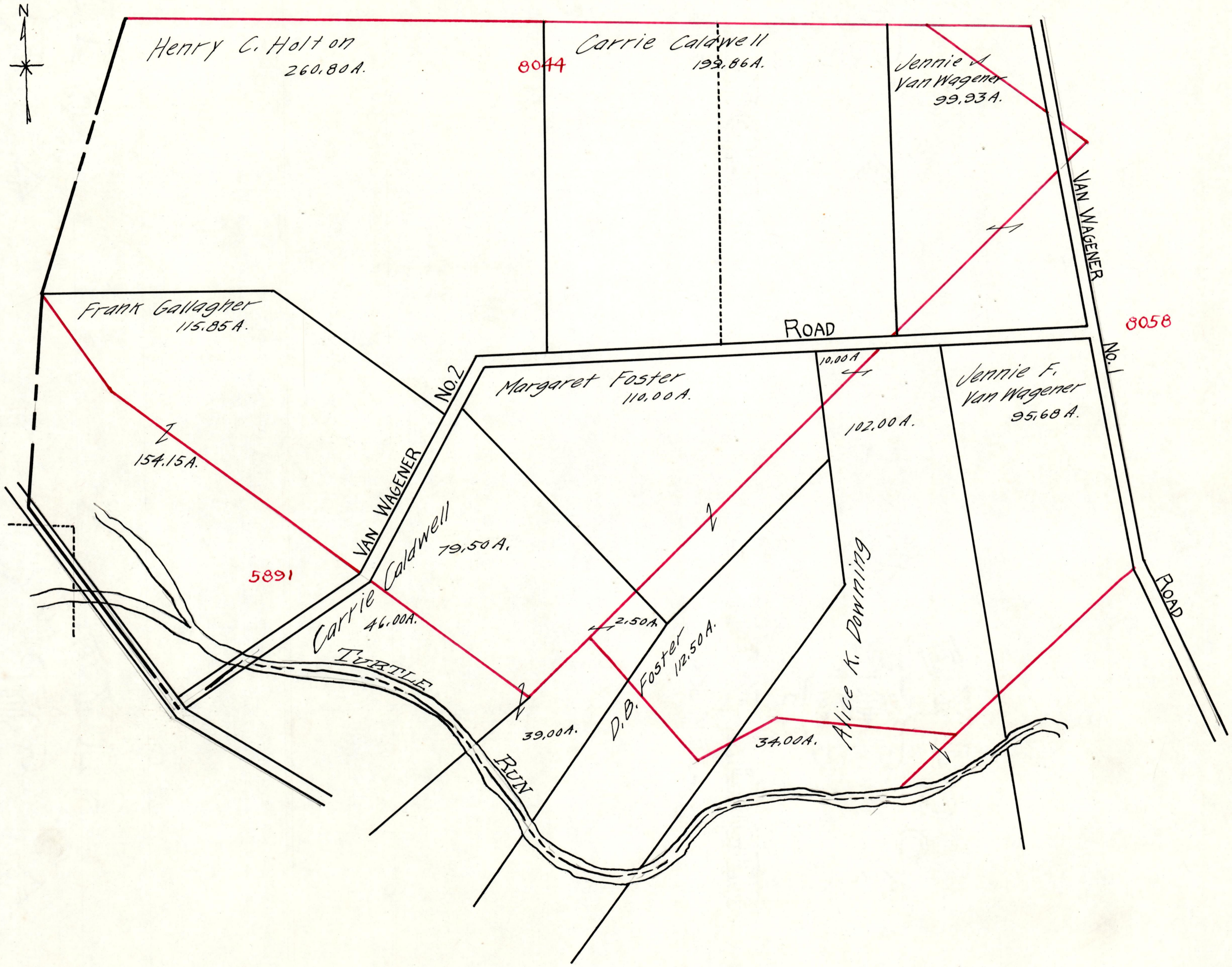

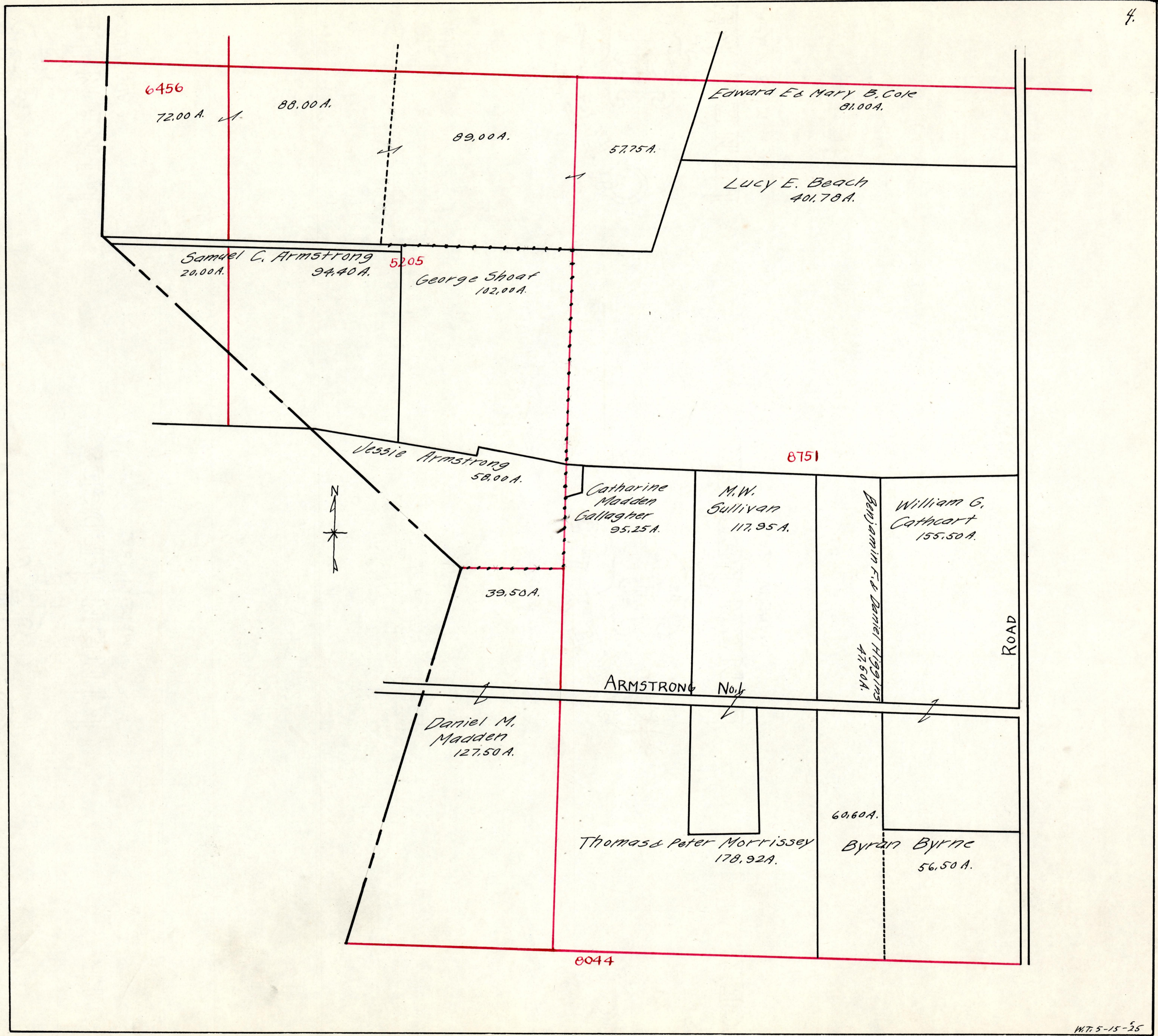

6456

72.00 A.

88.00 A.

89.00 A.

57.75 A.

Edward E & Mary B. Cole
81.00 A.

Lucy E. Beach
40.78 A.

Samuel C. Armstrong
20.00 A.

94.40 A.

52.05

George Shoaf
102.00 A.

Jessie Armstrong
58.00 A.

8751

Catharine
Madden
Gallagher
95.25 A.

M.W.
Sullivan
117.95 A.

Benjamin F & Daniel Higgins
47.50 A.

William G.
Cathcart
155.50 A.

39.50 A.

ARMSTRONG No. 1

ROAD

Daniel M.
Madden
127.50 A.

Thomas & Peter Morrissey
178.92 A.

60.60 A.

Bryan Byrne
56.50 A.

8044

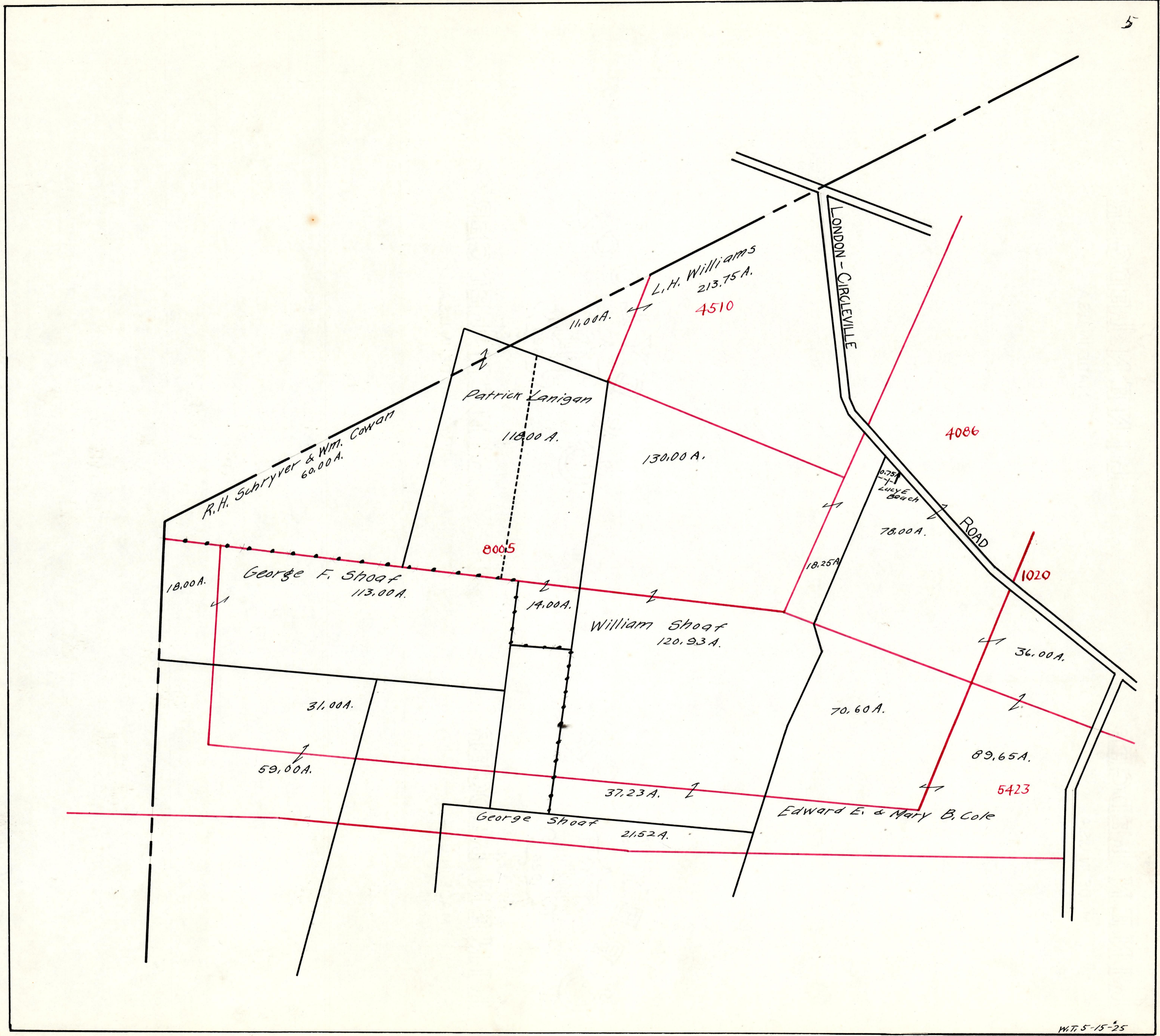

R.H. Schryver & Wm. Cowan
 60.00 A.

L.H. Williams
 213.75 A.
 4510

Patrick Lanigan
 118.00 A.

George F. Shoaf
 113.00 A.

William Shoaf
 120.93 A.

Edward E. & Mary B. Cole

George Shoaf
 2152 A.

LUCY BOACH ROAD

18.00 A.
 11.00 A.
 130.00 A.
 18.25 A.
 78.00 A.
 36.00 A.
 70.60 A.
 89.65 A.
 37.23 A.
 31.00 A.
 59.00 A.
 14.00 A.

4086
 1020
 5423

8005

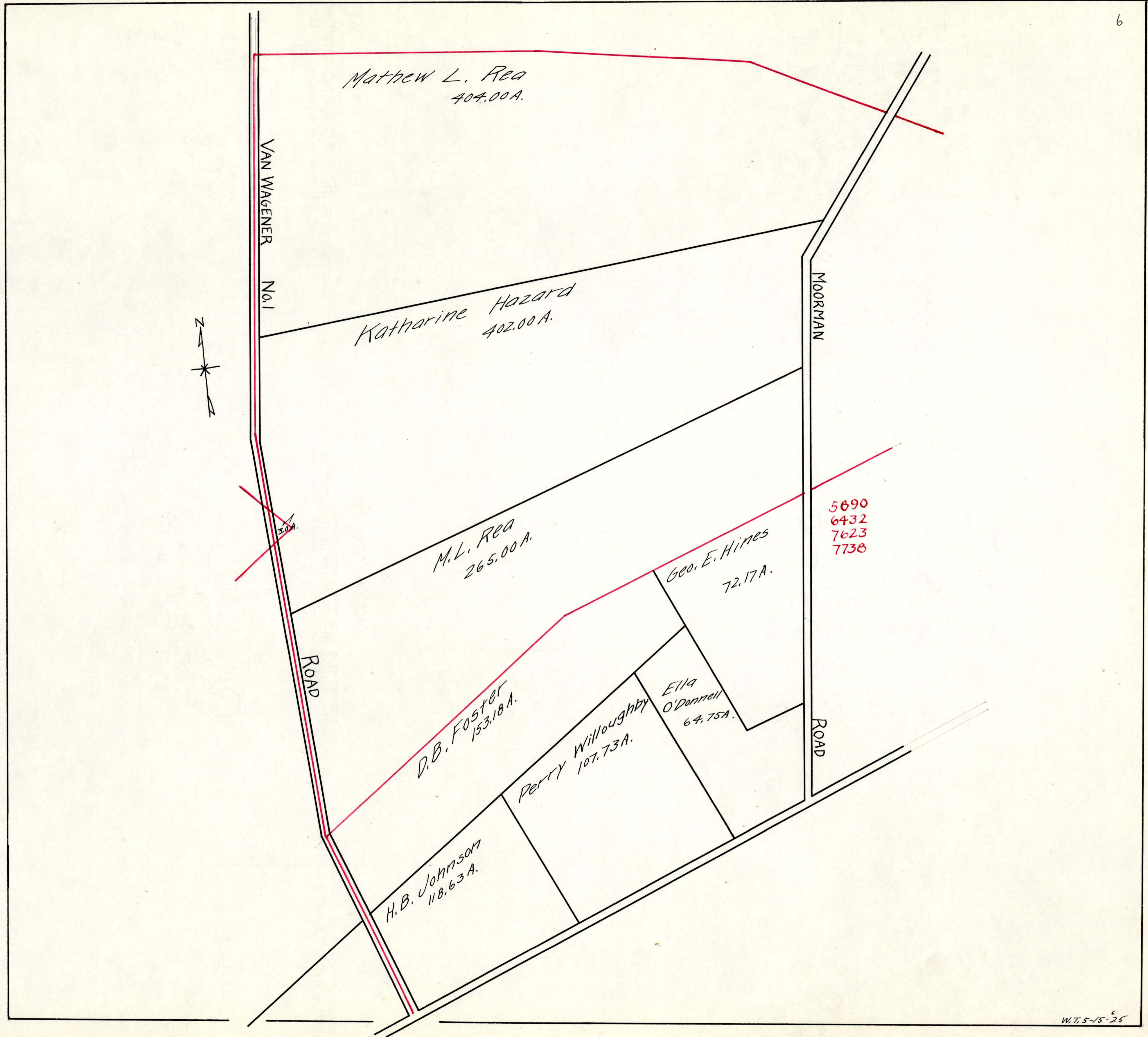

Matthew L. Rea
404.00 A.

VAN WAGENER
No. 1

Katharine Hazard
402.00 A.

MOORMAN
ROAD

M.L. Rea
265.00 A.

5890
6432
7623
7738

Geo. E. Himes
72.17 A.

ROAD

D.B. Foster
153.18 A.

Perry Willoughby
107.73 A.

Ella
O'Donnell
64.75 A.

ROAD

H.B. Johnson
118.63 A.



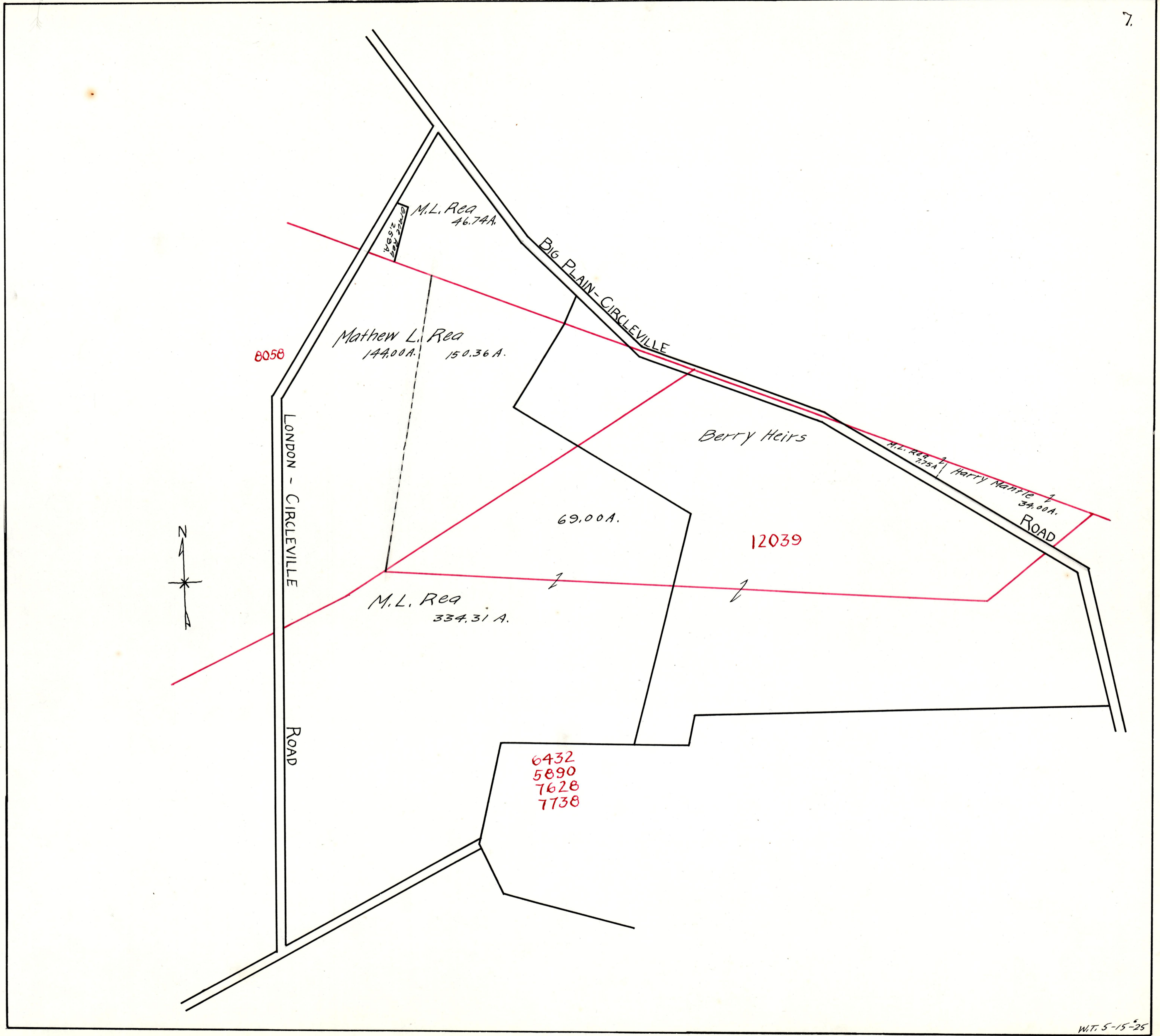

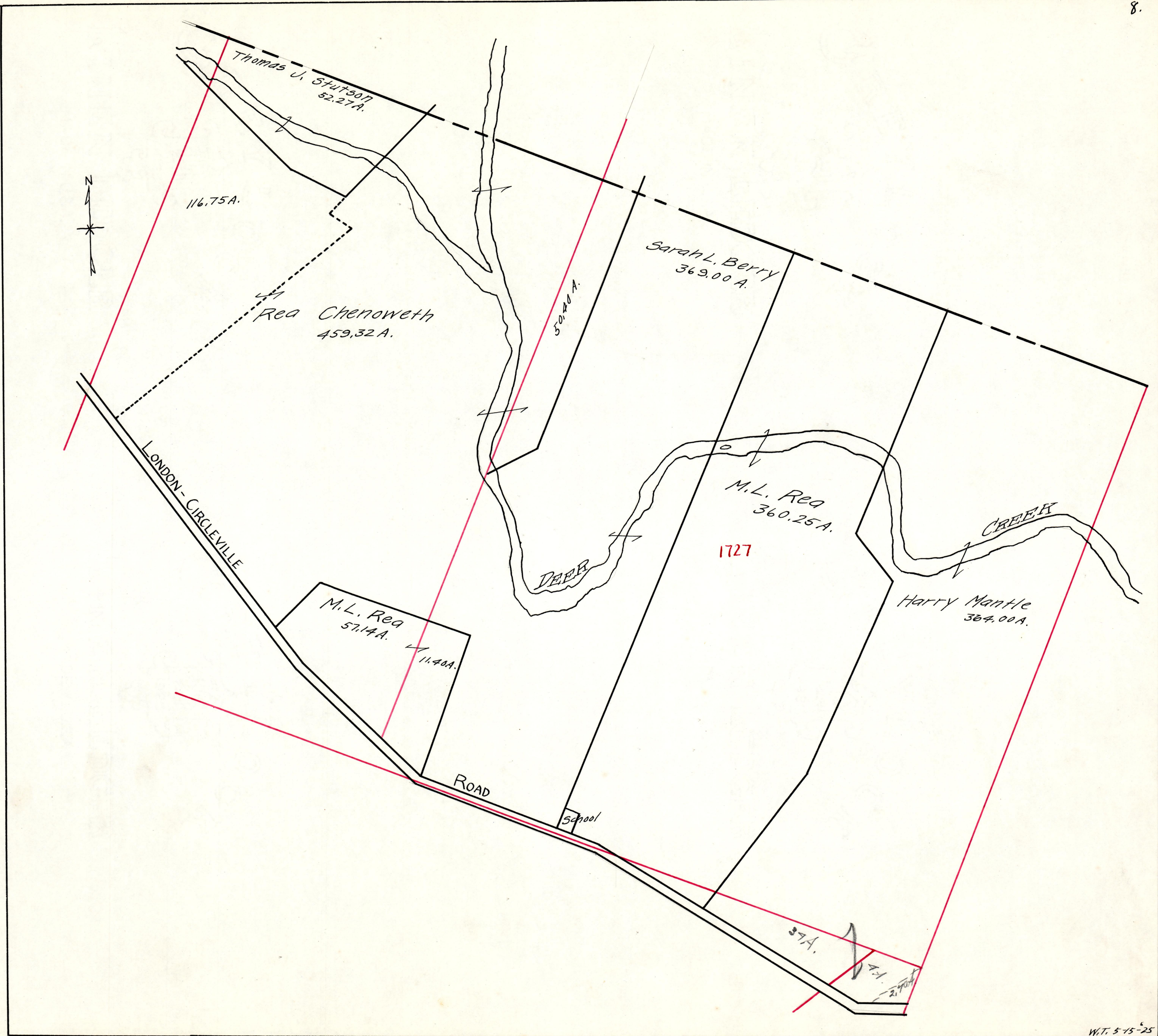

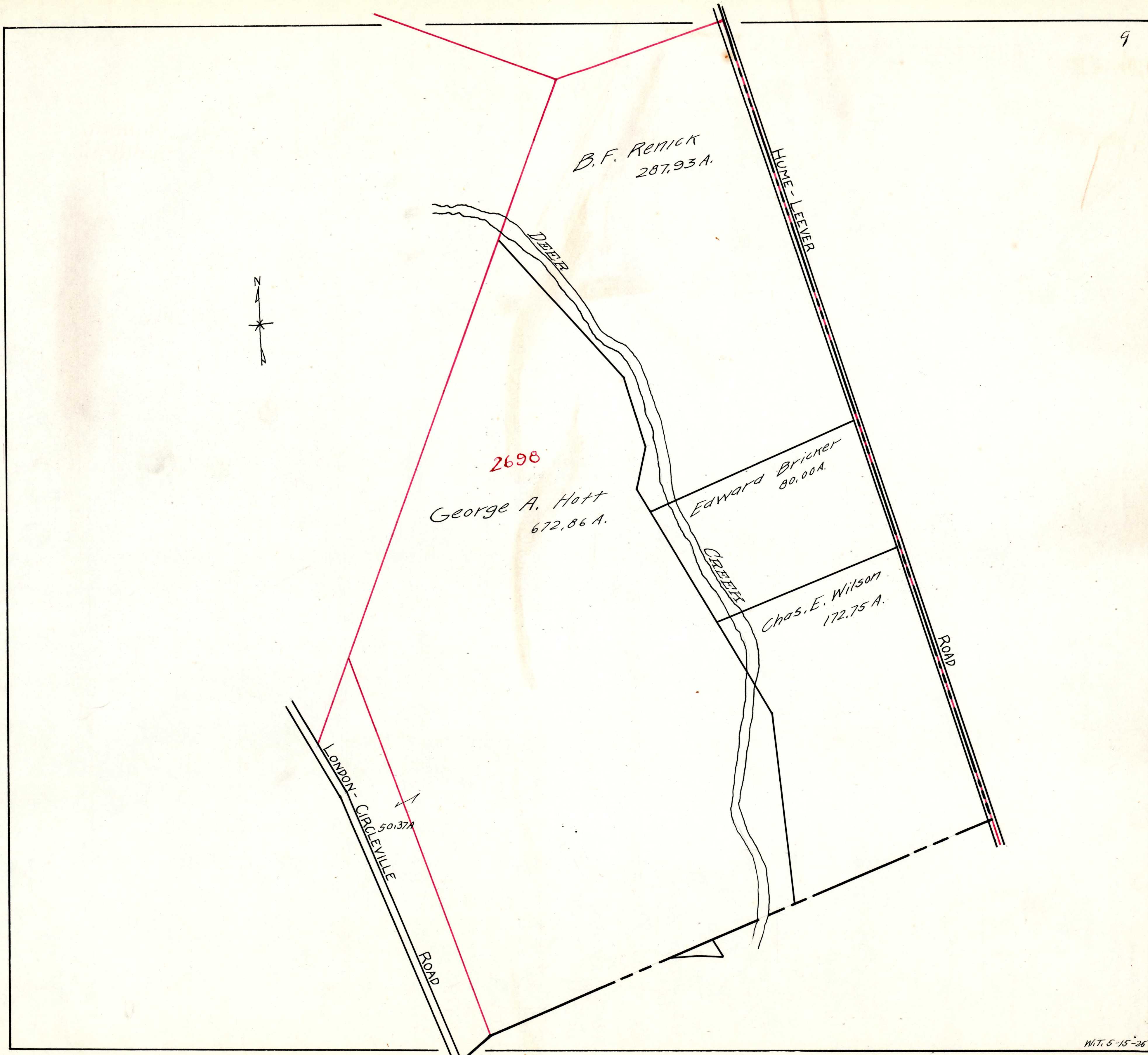

B.F. REMICK
287.93 A.

2698

George A. Hott
672.86 A.

Edward Bricker
80.00 A.

Chas. E. Wilson
172.75 A.

LONDON-CIRCLEVILLE
50.37 A.
ROAD

HUME-LEEVEY
ROAD

ROAD

DEER
CREEK

GREEN
CREEK



