

MONROE TP. INDEX

SURVEY	PAGE
1095	1&2
2881	2&3
2882	3
2883	4
2884	5
5064	7&9
5148	8
5262	2
5281	9&11
5298	5
5481	9&10
5482	10
5483	13
5484	13
5578	10&13
5606	7
5747	2,7,&8
5996	1
6006	14
6030	11
6201	11&12
7402	13&14
7473	9
7528	12&13
7529	9&10
7530	8&11
7826	1&2
7827	8&11
7833	11

SURVEY	PAGE
7924	10&13
8441	10&13
8442	10&13
8443	10,12,&13
8767	1&8
9138	14
9200	1
9368	7&8
9492	6&7
10700	5&10
10788	8
10789	7,8,&11
10791	7,8,&11
10928	7
12030	10
12067	8
12070	13&14
12129	12
12130	12&13
12134	5&6
12135	5,6,&10
12136	6,9,&10
12137	6,7,9,&10
12138	6,7,9,&10
12143	10
12172	11
12176	8
12177	11
12236	11
12237	13&14
12245	13&14
12843	12
18333	1

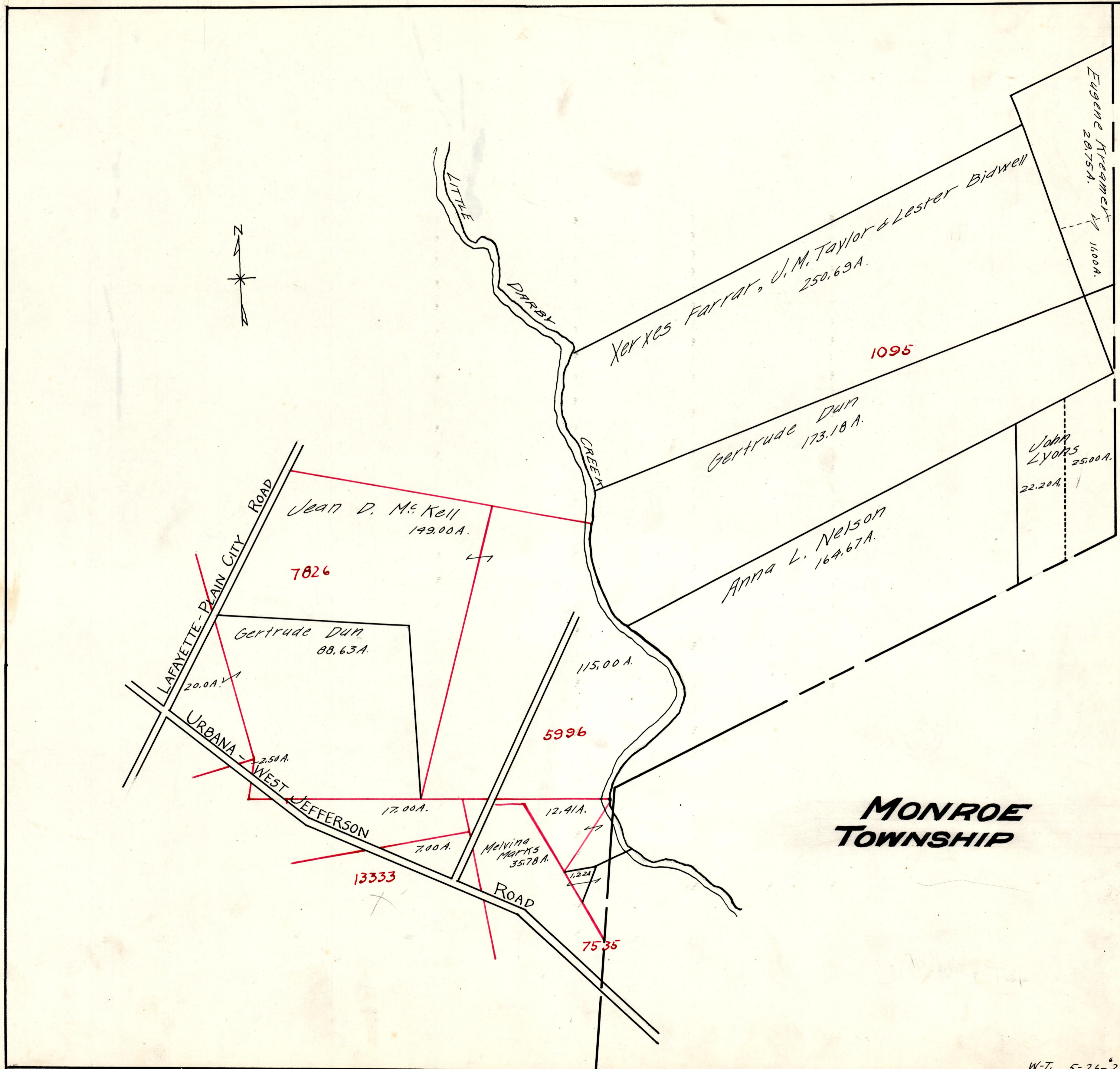

Xerxes Farrar, J. M. Taylor & Lester Bidwell
250.69 A.

Eugene Hyatt
28.75 A.
11.00 A.

1095

Gertrude Dun
173.18 A.

John Lyons
25.00 A.
22.20 A.

Anna L. Nelson
164.67 A.

Jean D. McKell
149.00 A.

7826

Gertrude Dun
88.63 A.

LAFAYETTE-PLAIN CITY ROAD
20.00 A.

115.00 A.

5996

URBANA-WEST JEFFERSON ROAD
2.50 A.

17.00 A.

12.41 A.

13333

7.00 A.

Melvina Marks
35.78 A.

ROAD

1.22 A.

7535

**MONROE
TOWNSHIP**

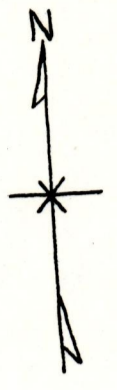
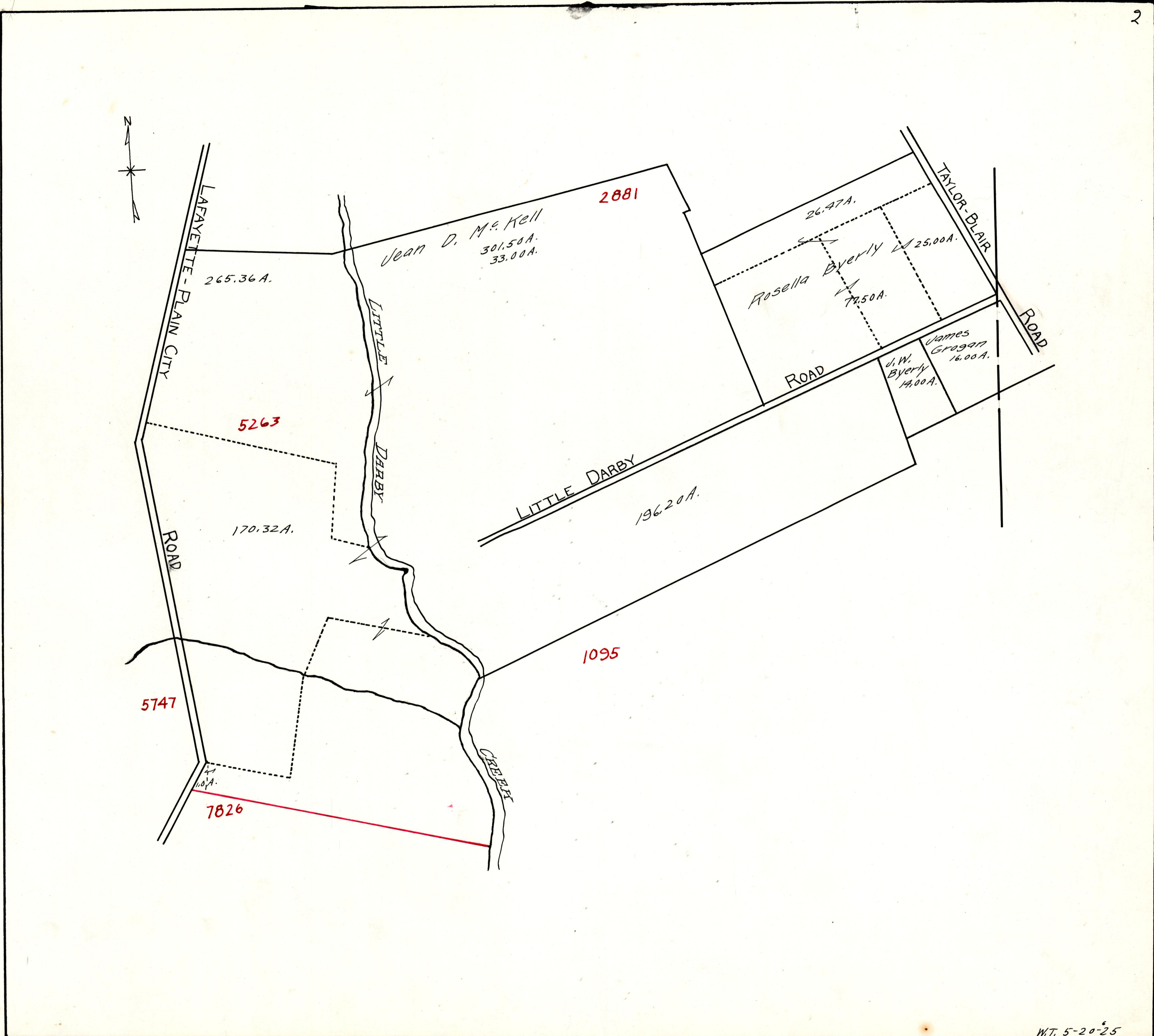

LAFAYETTE-PLAIN CITY

265.36 A.

Jean D. Mc Kell
301.50 A.
33.00 A.

2881

Rosella Byerly
25.00 A.
77.50 A.

ROAD

James Grogan
16.00 A.
J. W. Byerly
14.00 A.

TAYLOR-BLAIR

ROAD

5263

170.32 A.

LITTLE DARBY

LITTLE DARBY

196.20 A.

1095

5747

7826

CHEERY

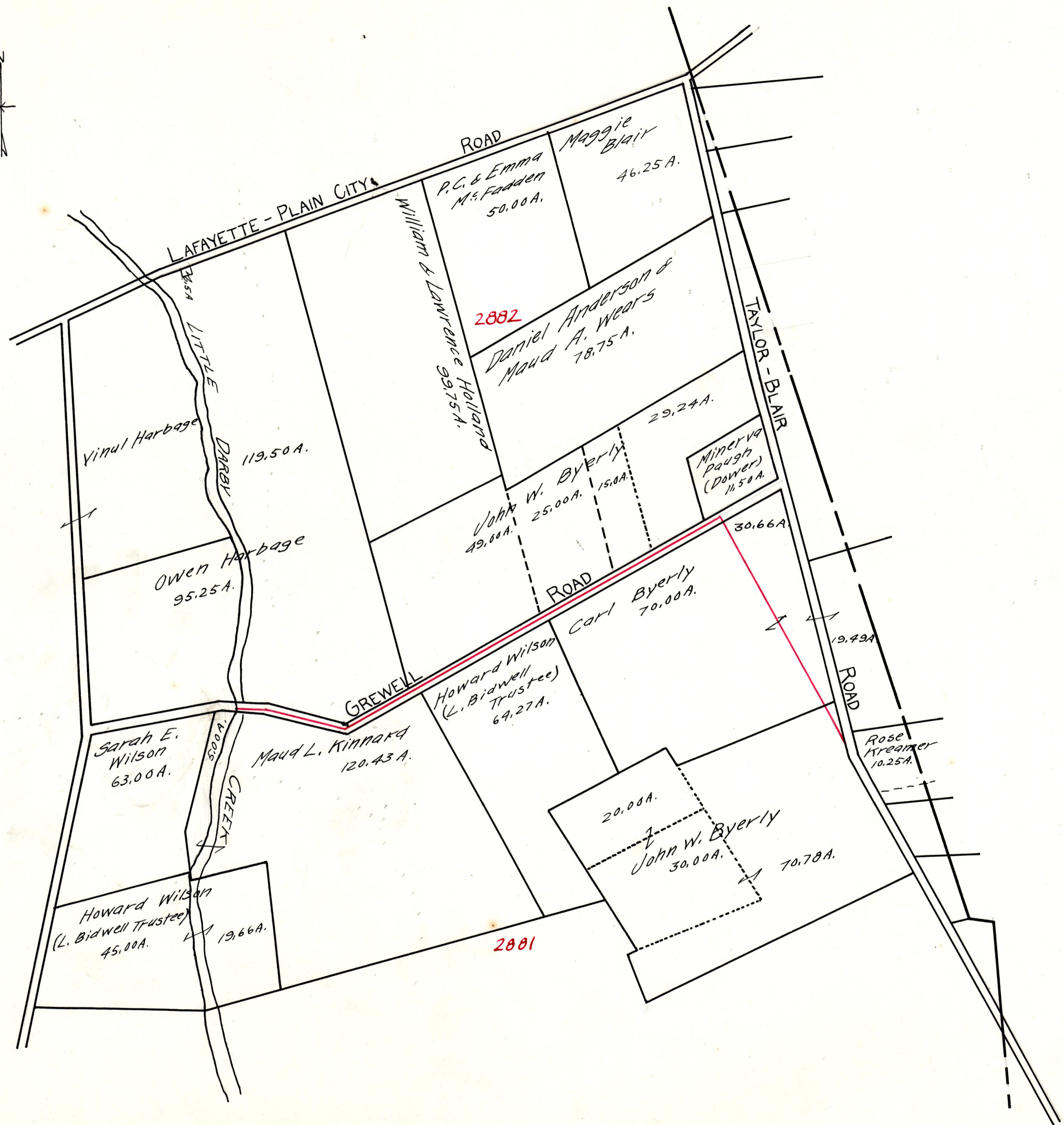
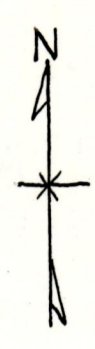

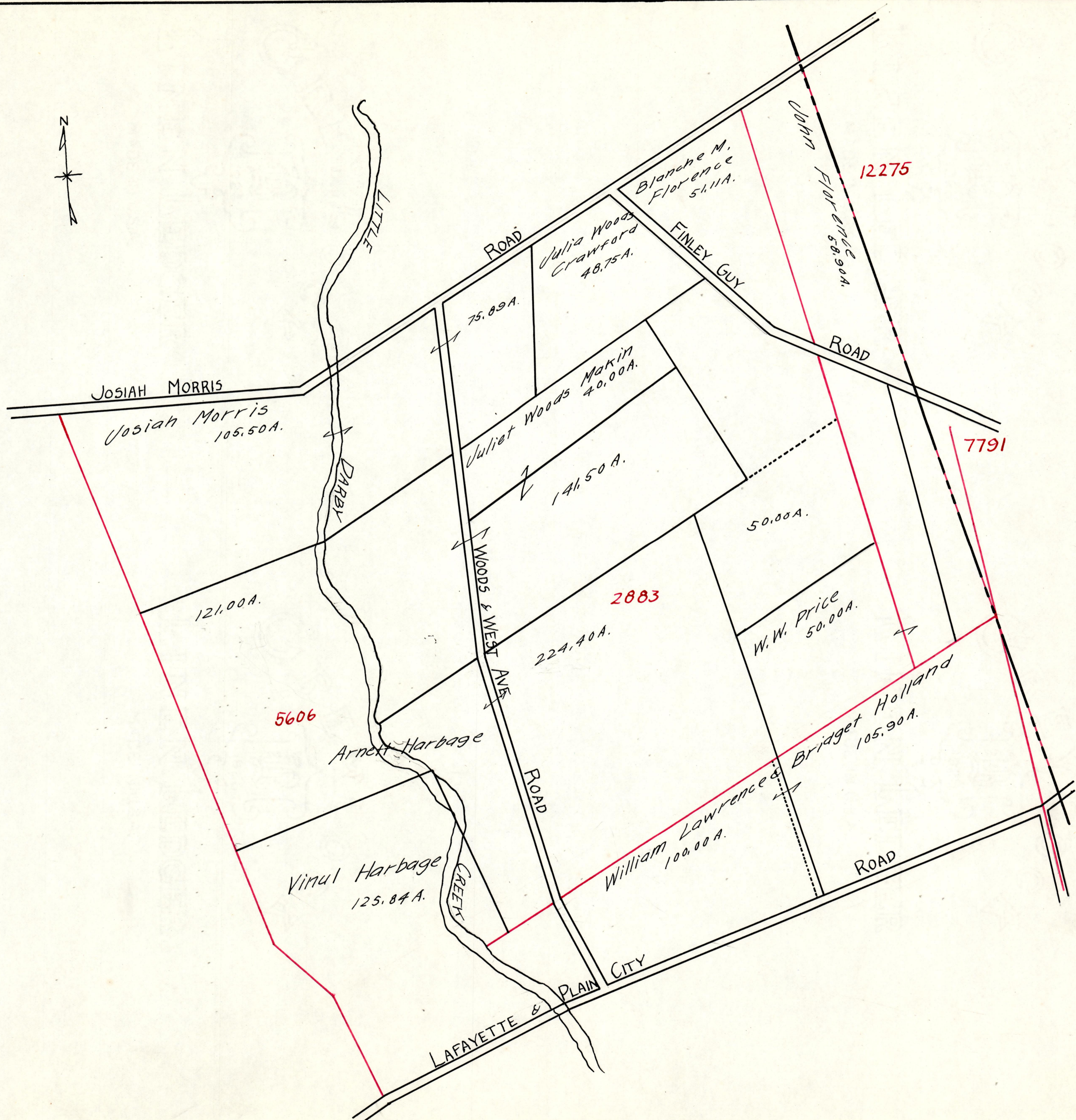

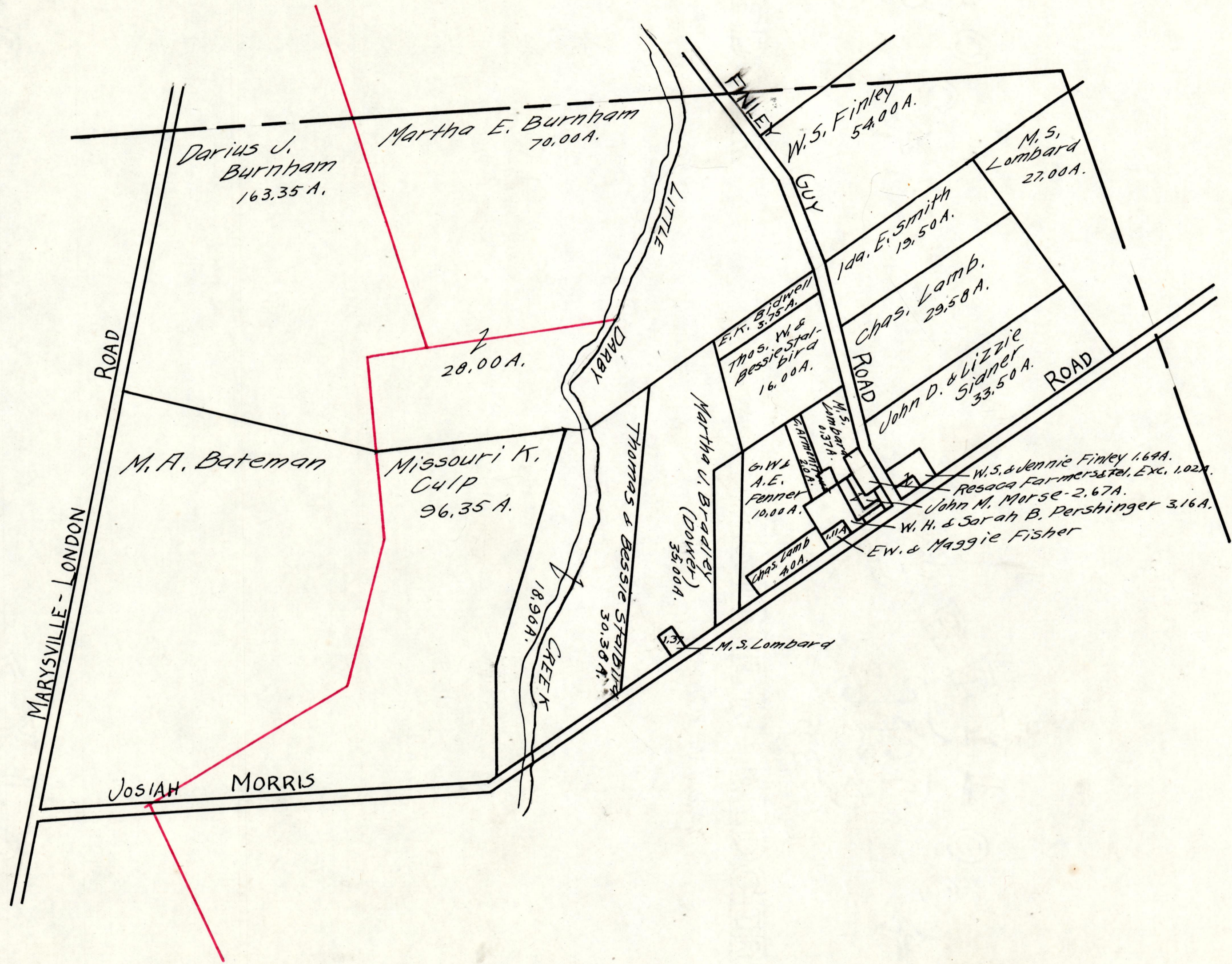

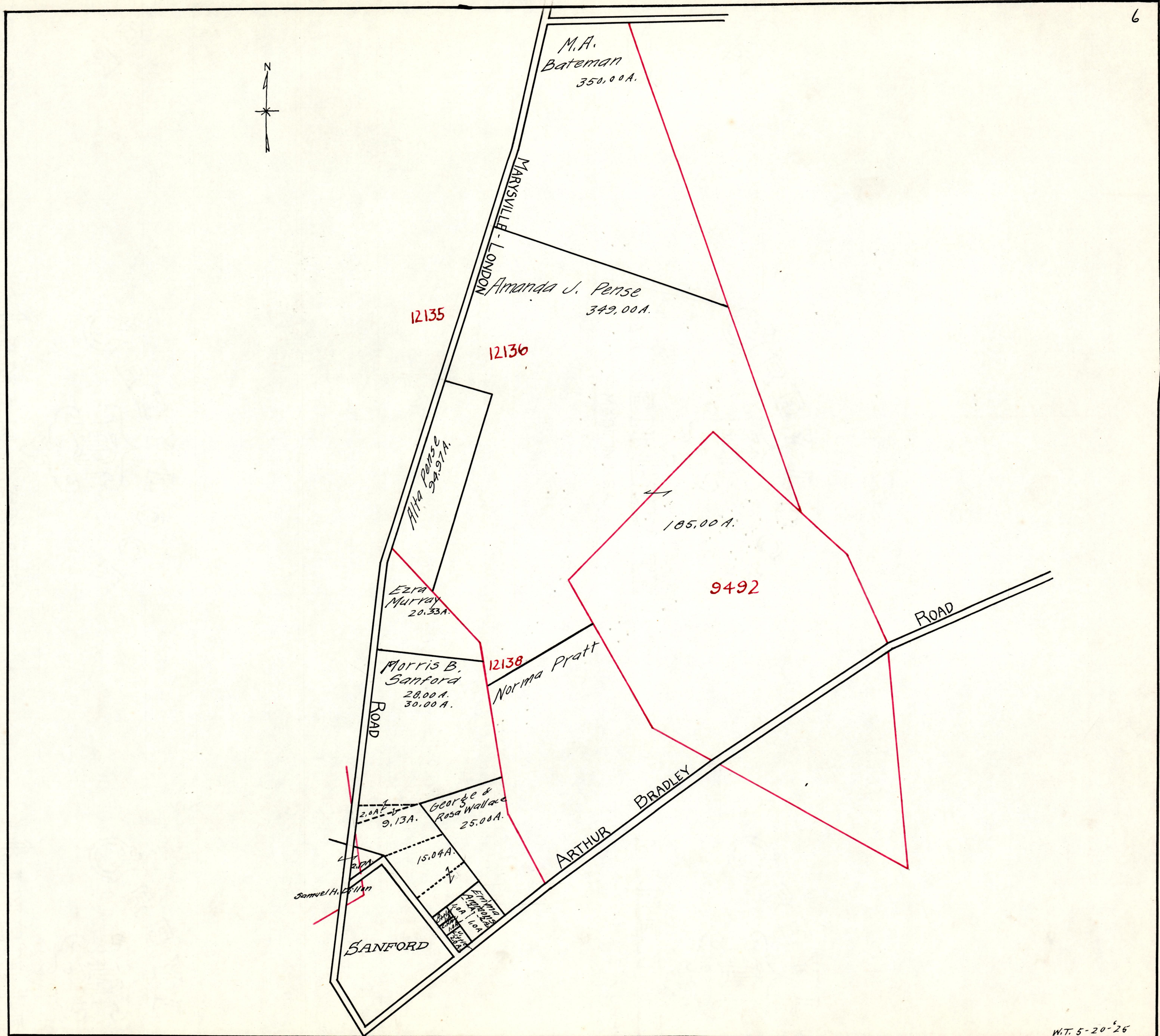

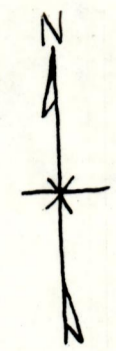
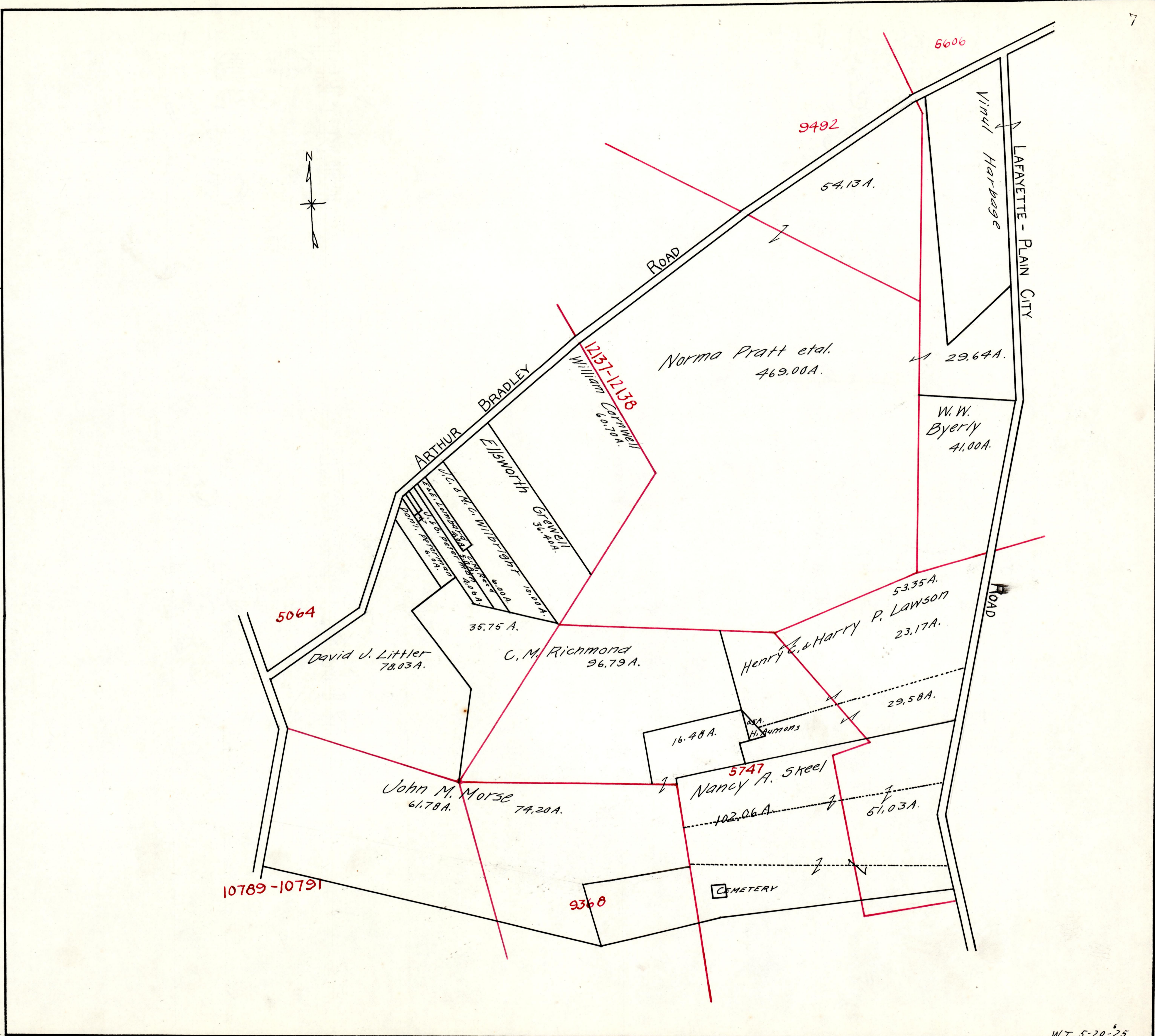

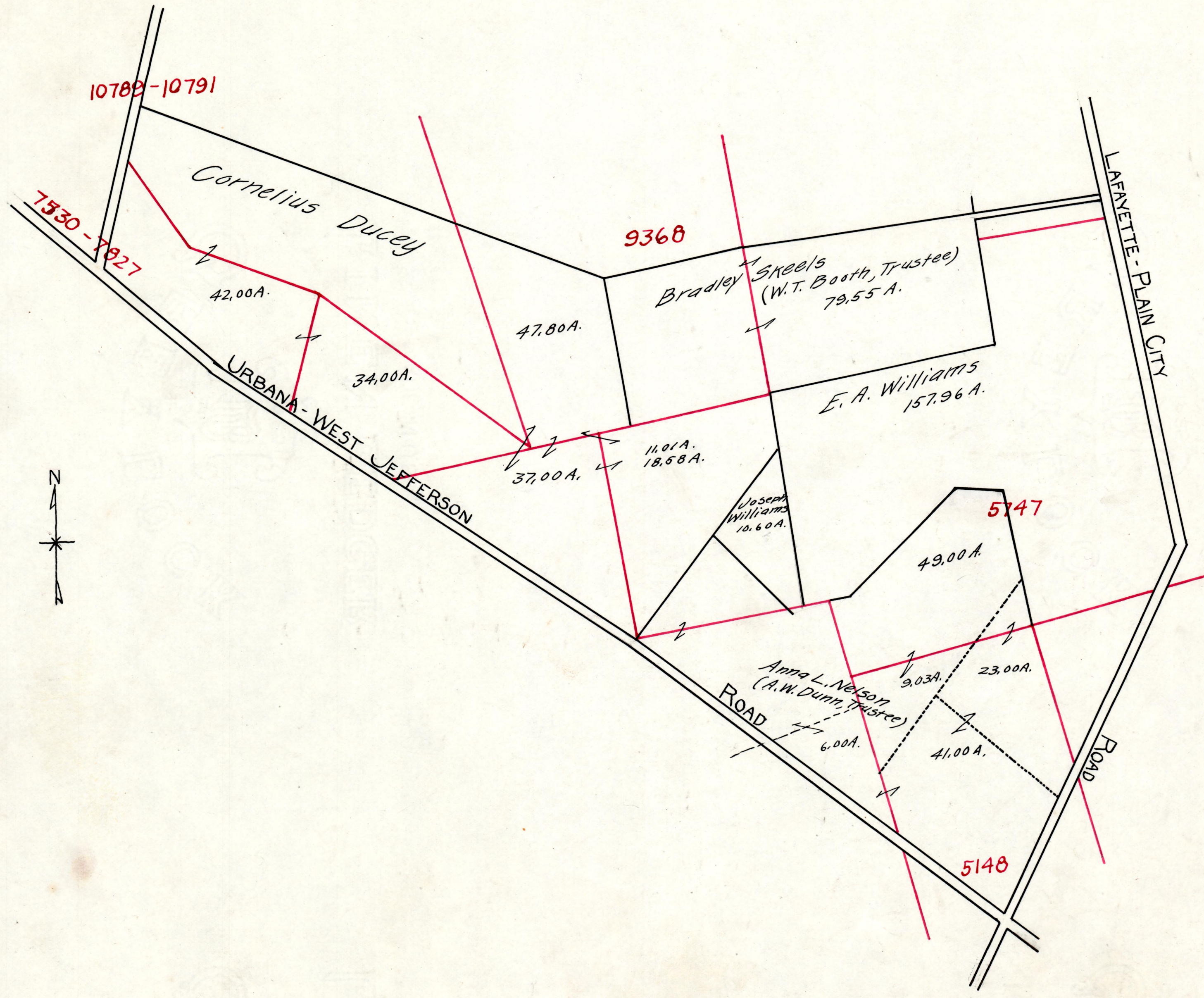

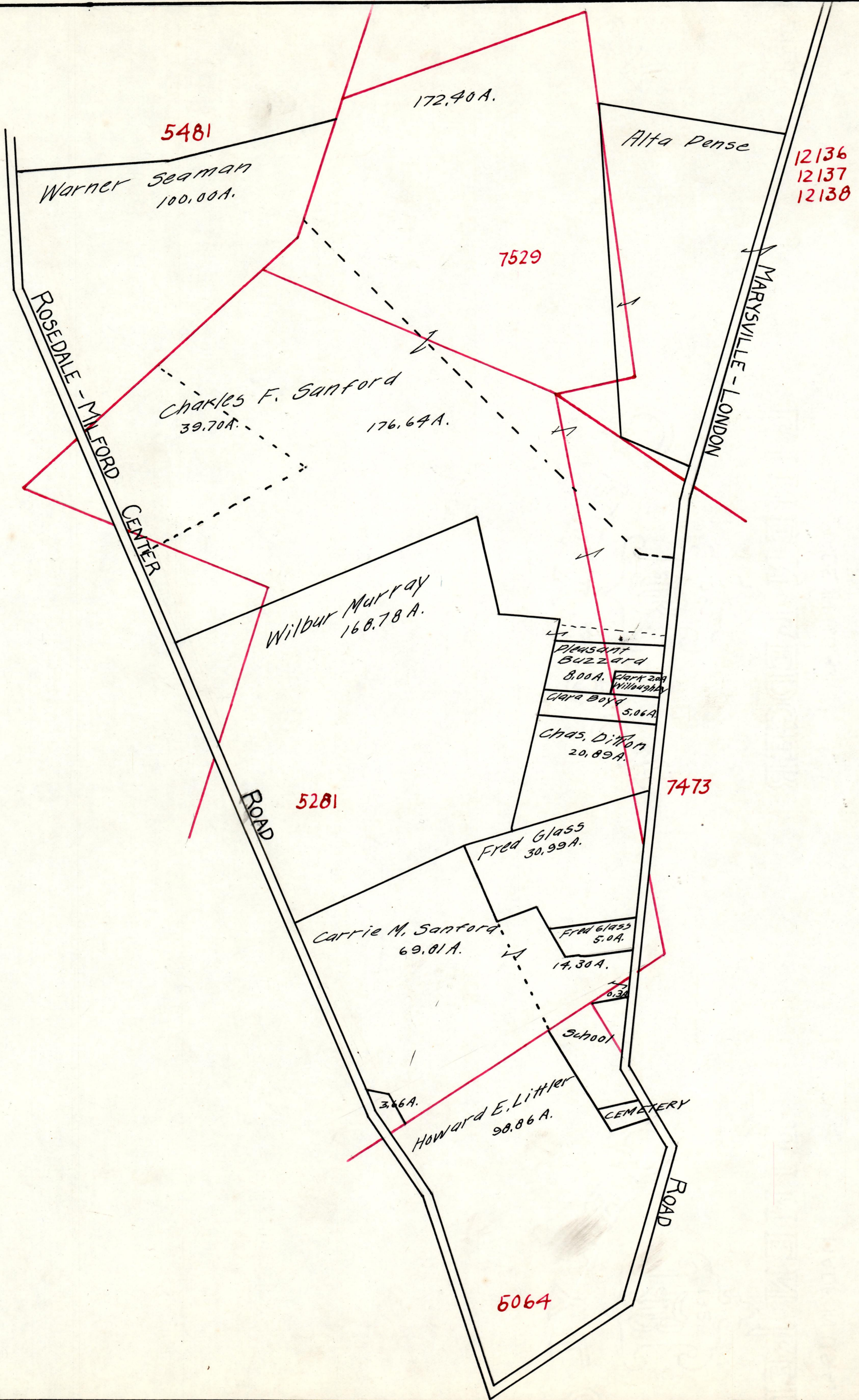

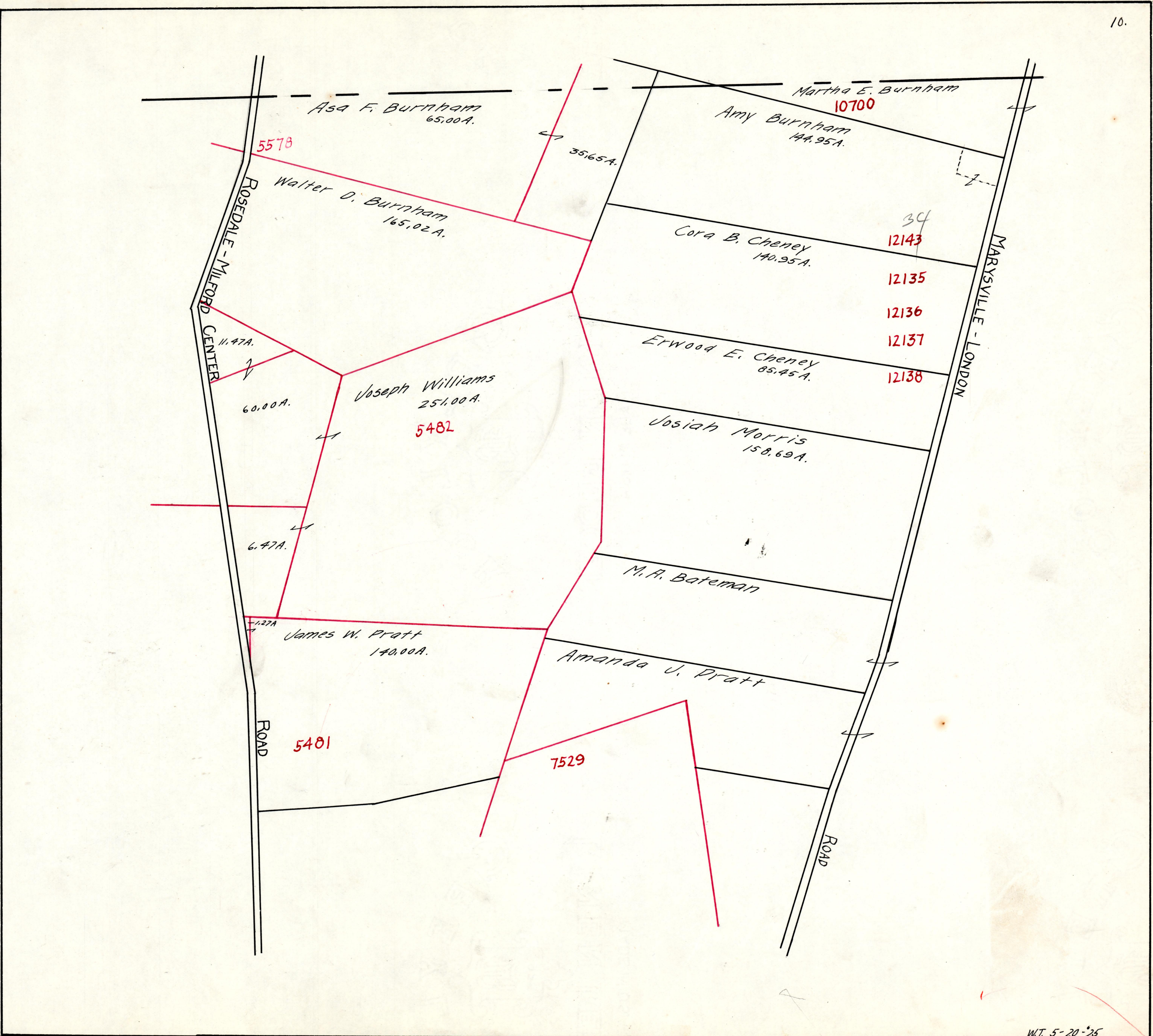

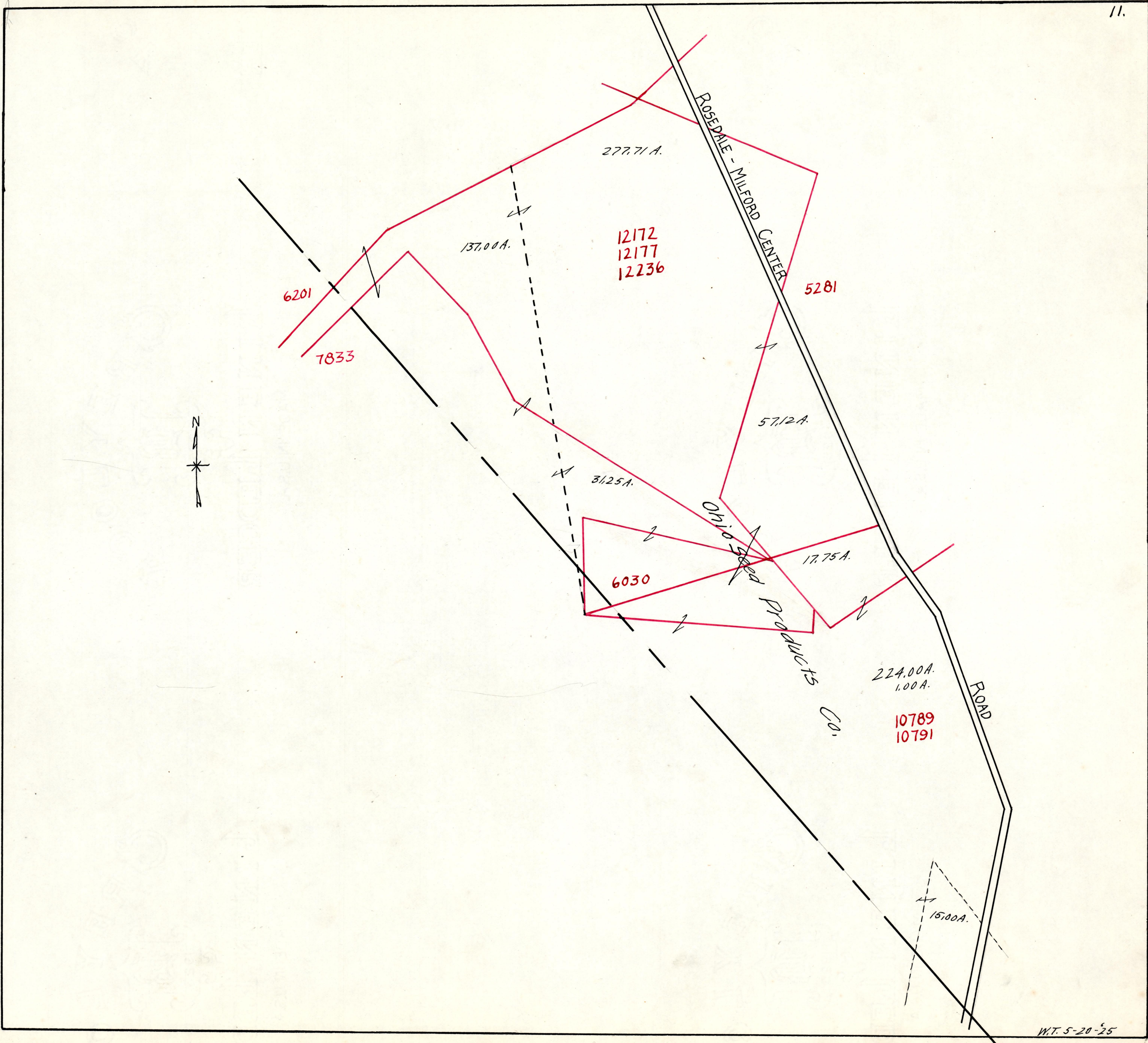

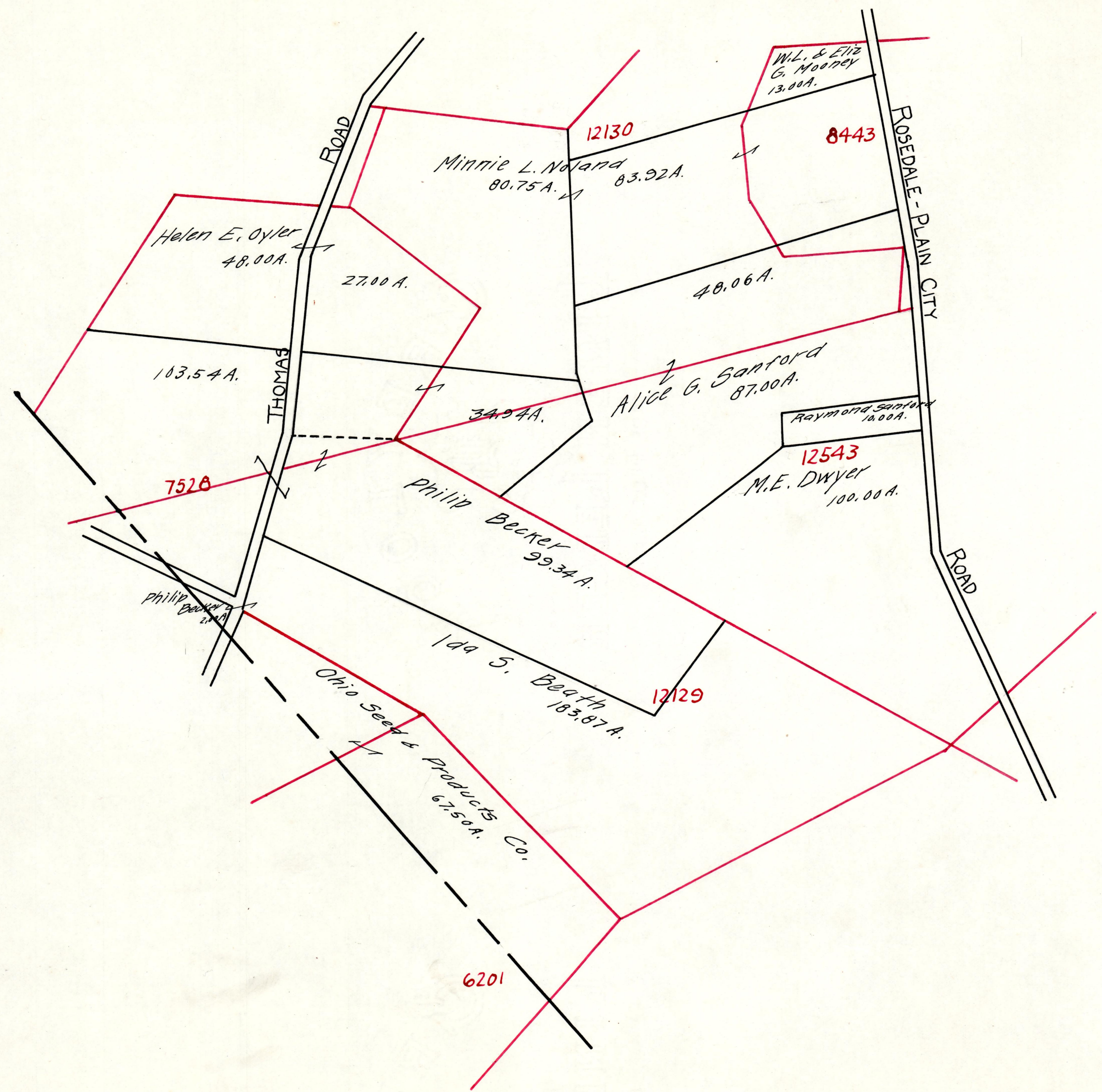

3 11070-12019

1K9 12070-12237-12245

