

DEER CREEK TP. INDEX

SURVEY	PAGE
✓ 553	3
✓ 3900	14&15
✓ 3901	15&16
✓ 3902	4&16
✓ 3903	4
✓ 4751	11
✓ 5192	14
✓ 5195	7
✓ 5652	6
✓ 5792	14
✓ 5801	2
✓ 5802	1
✓ 6030	17
✓ 6169	1
✓ 6243	1
✓ 6246	1
✓ 6317	14
✓ 6644	6,8,10
✓ 6646	11
✓ 6647	8
✓ 6652	6&18
✓ 6781	3,4,5
✓ 7264	15
✓ 7410	7
✓ 7560	12
✓ 7636	4&5
✓ 7828	13
✓ 7829	8,9,10
✓ 7833	17
✓ 8373	2
✓ 8374	6,15,16
✓ 8503	1
✓ 8524	8
✓ 8623	7
✓ 8767	10&12
✓ 8782	1,2,15,16
✓ 8826	10

SURVEY	PAGE
✓ 8827	10
✓ 8965	8,9,10
✓ 9231	6
✓ 9389	9
✓ 9391	10
✓ 9472	15
✓ 9495	2
✓ 9718	7
✓ 10454	6
✓ 10508	8
✓ 10583	18
✓ 10788	12
✓ 10789	17
✓ 10791	17
✓ 10927	8,9,10
✓ 11052	8
✓ 12067	13
✓ 12128	7
✓ 12142	5,11,12
✓ 12143	6&18
✓ 12144	13&17
✓ 12145	13&17
✓ 12146	13
✓ 12153	5,11,12
✓ 12172	17
✓ 12176	13
✓ 12177	17
✓ 12236	17
✓ 12384	8
✓ 12579	9
✓ 13333	10&12

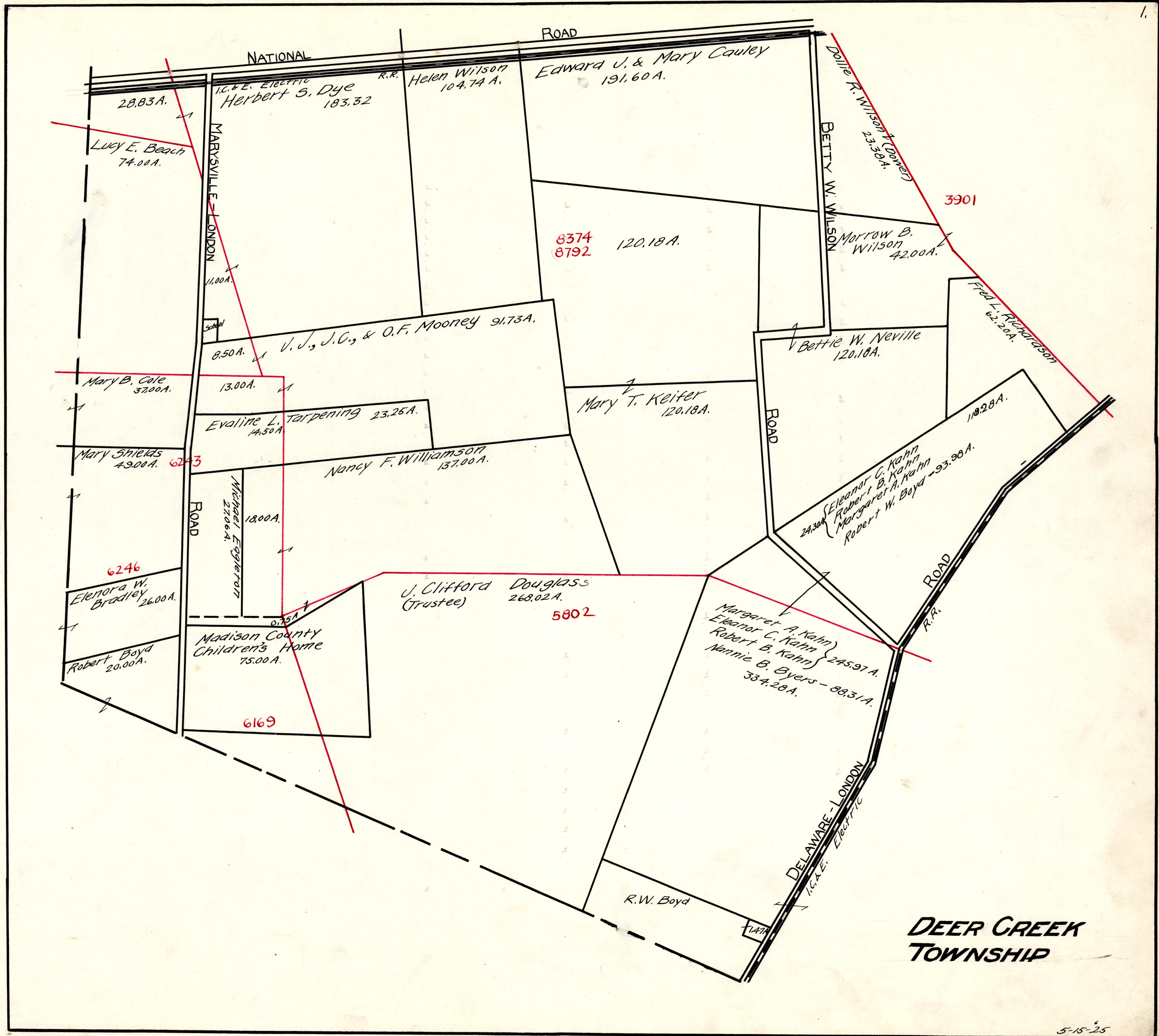

**DEER CREEK
TOWNSHIP**

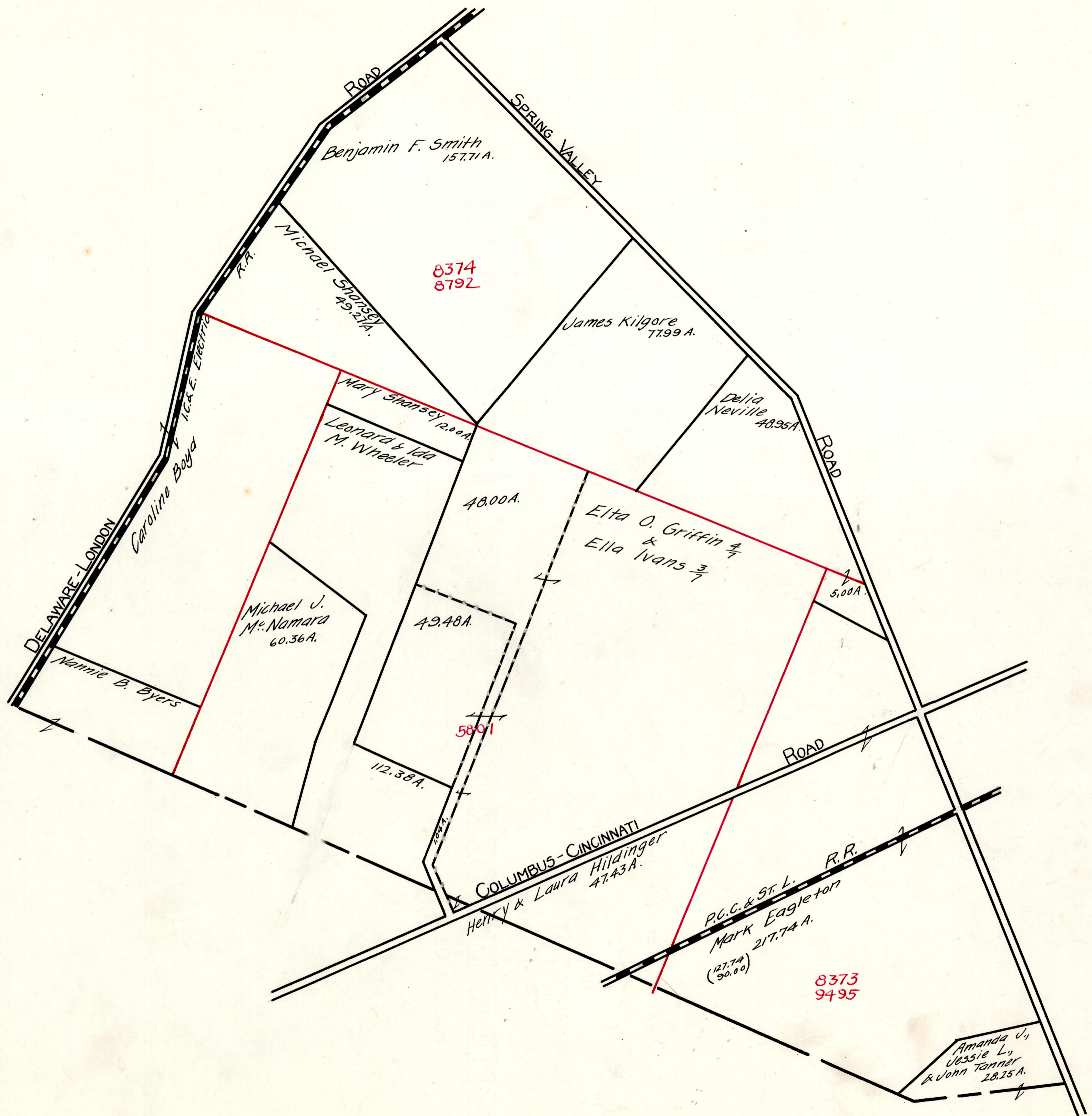

$$\begin{array}{r} 953 \\ .26 \\ \hline 5718 \\ 1906 \\ \hline .24778 \end{array}$$

$$\begin{array}{r} 91.75 \\ .25 \\ \hline 91.50 \end{array}$$

$$\begin{array}{r} 98.36 \\ 91.50 \\ \hline 6.86 \end{array}$$

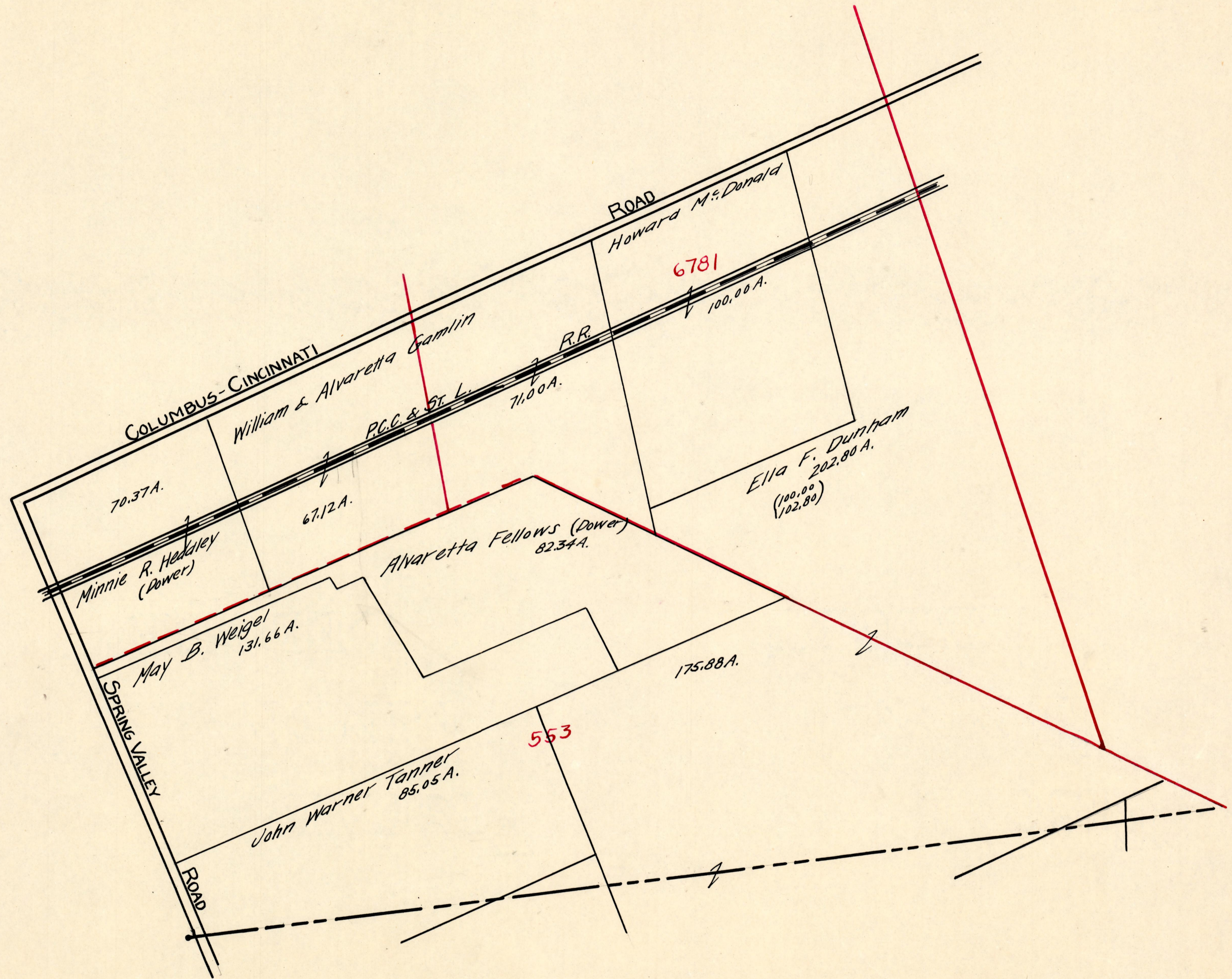

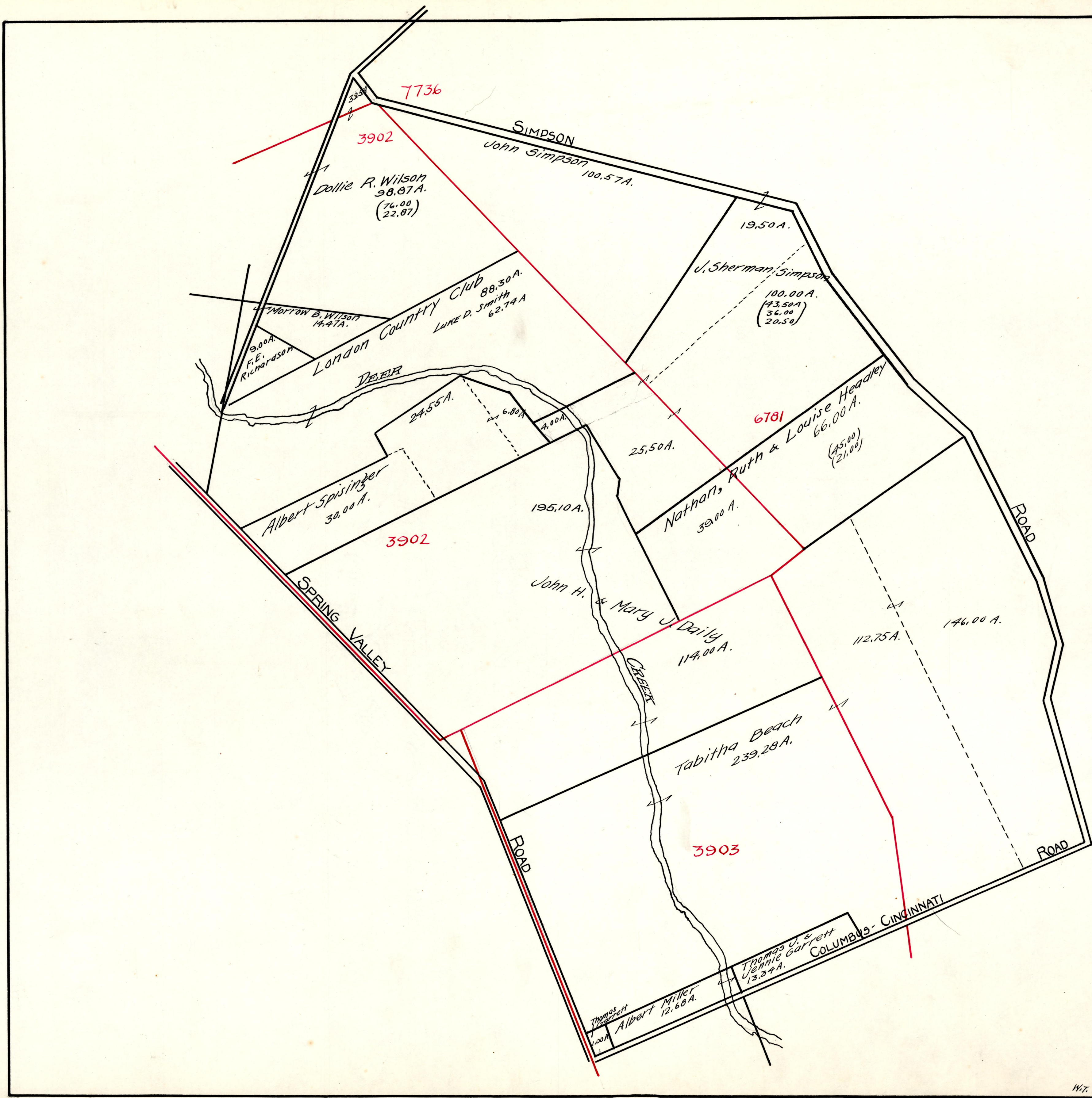

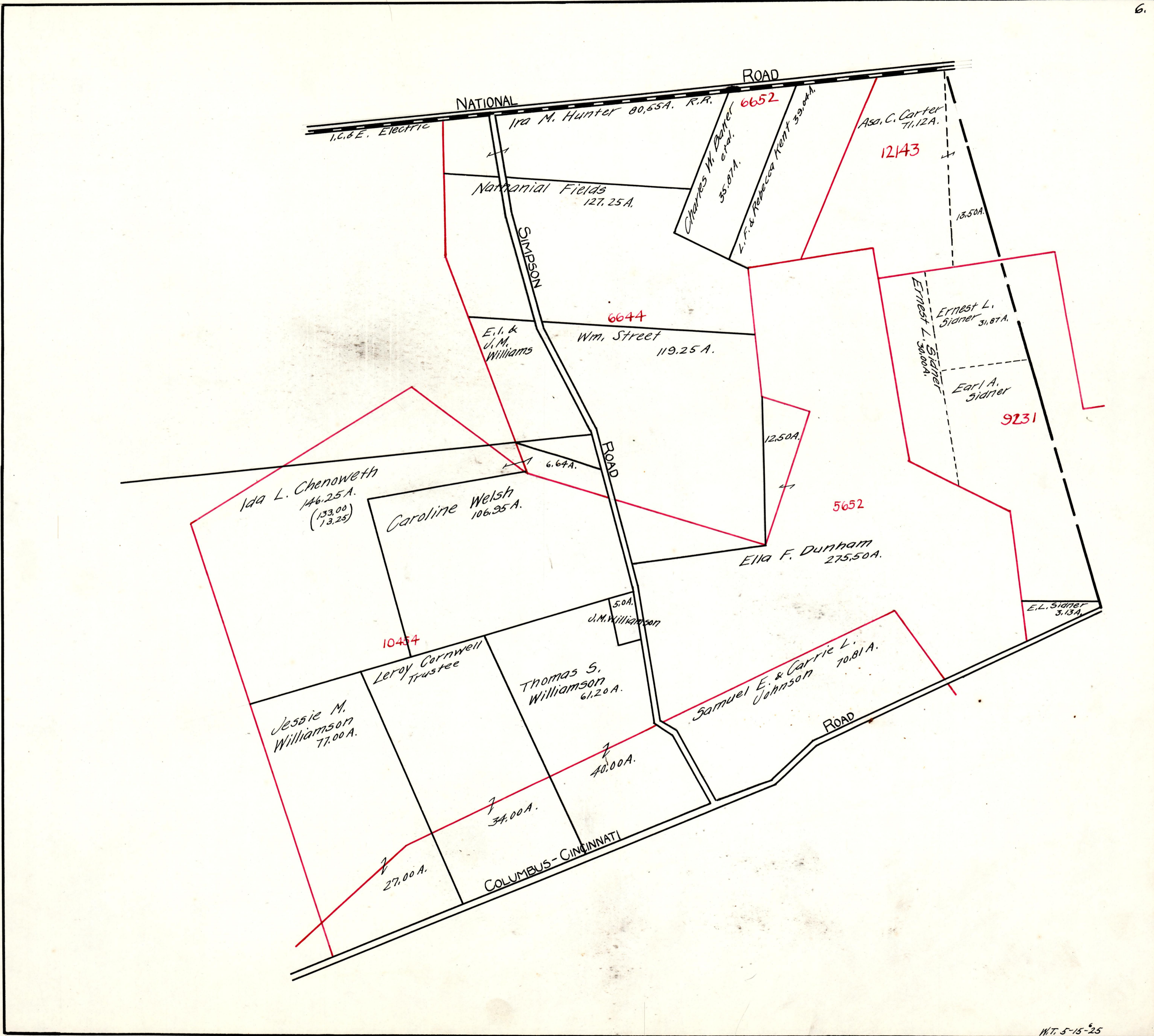

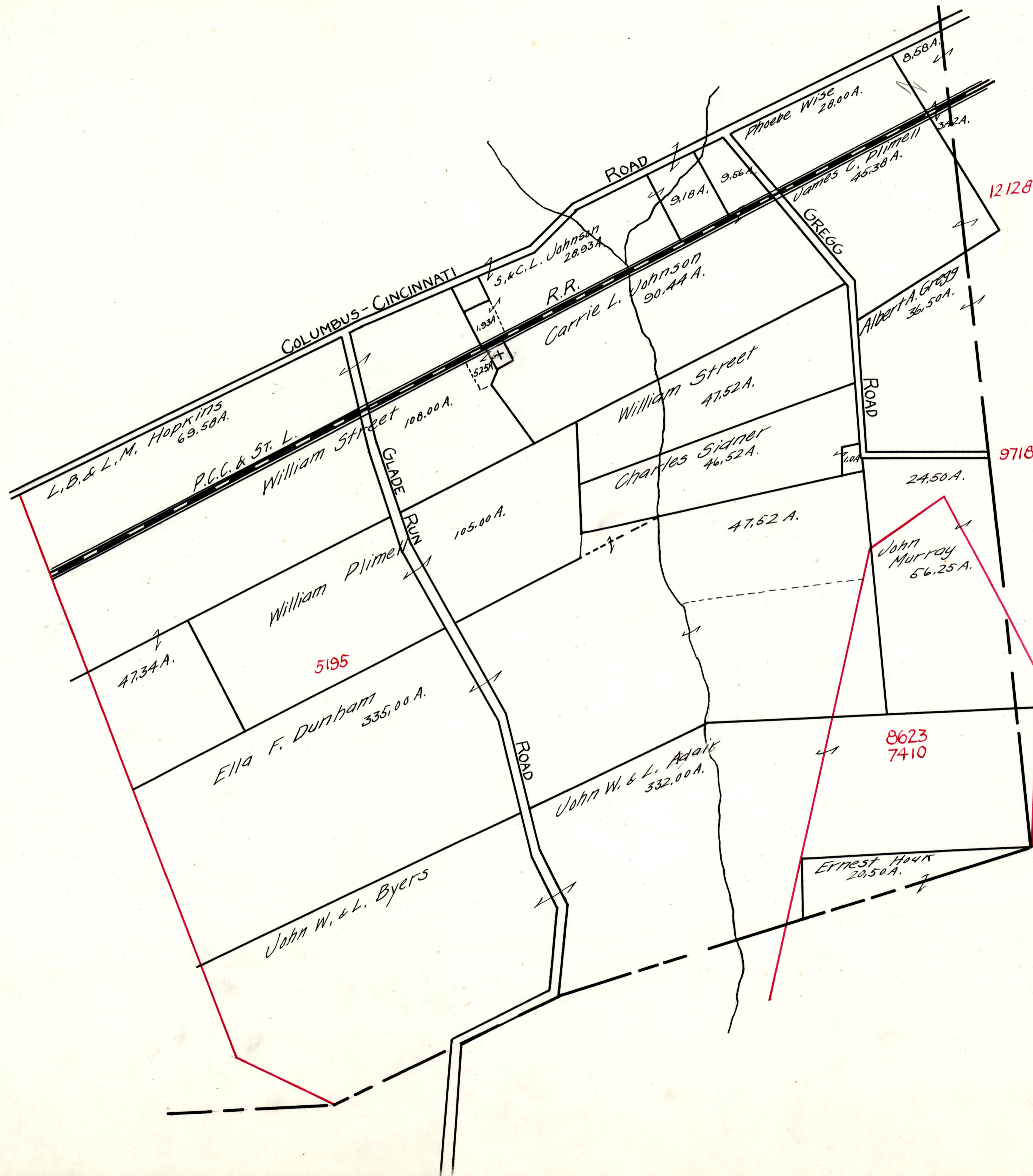

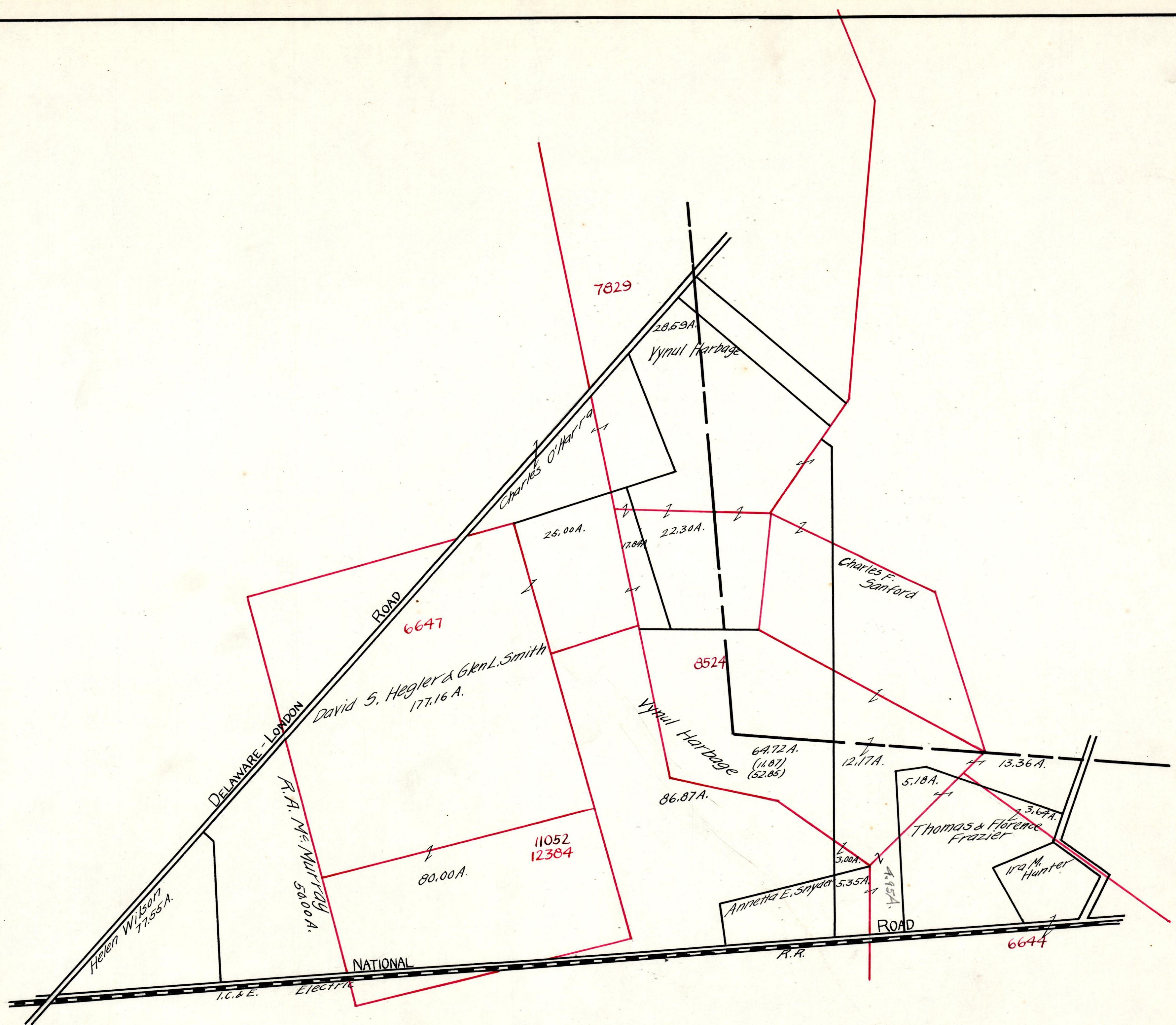

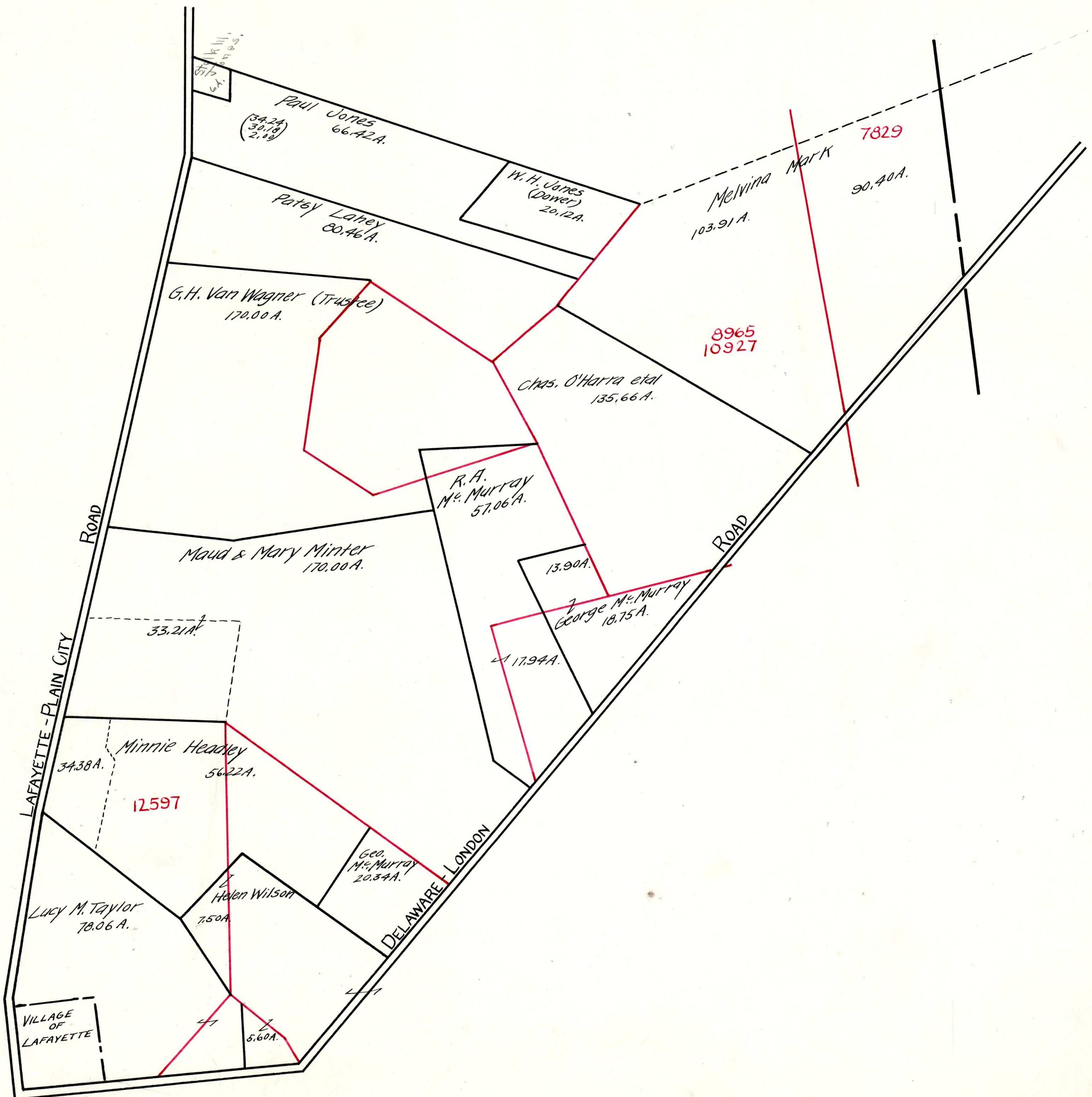

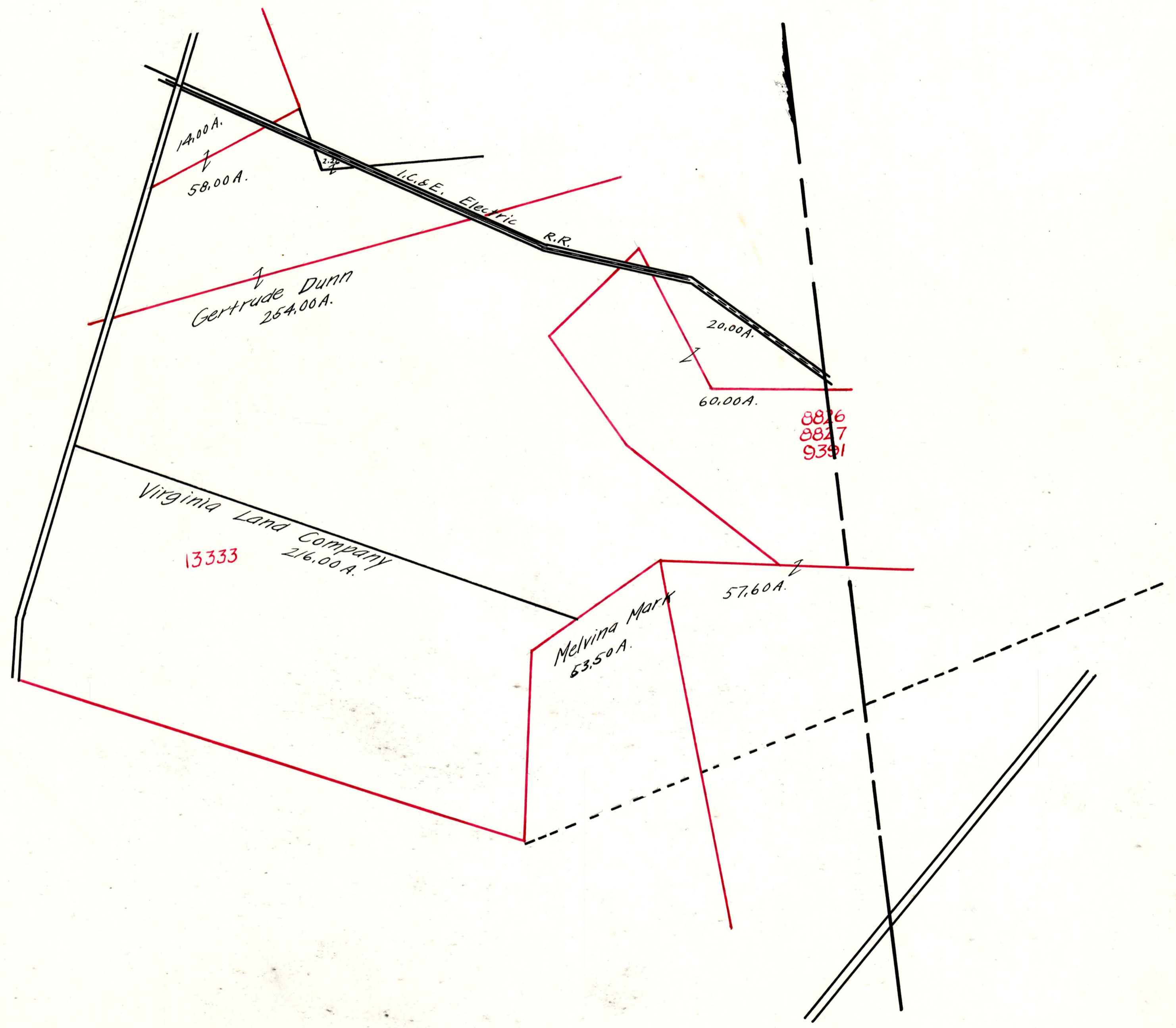

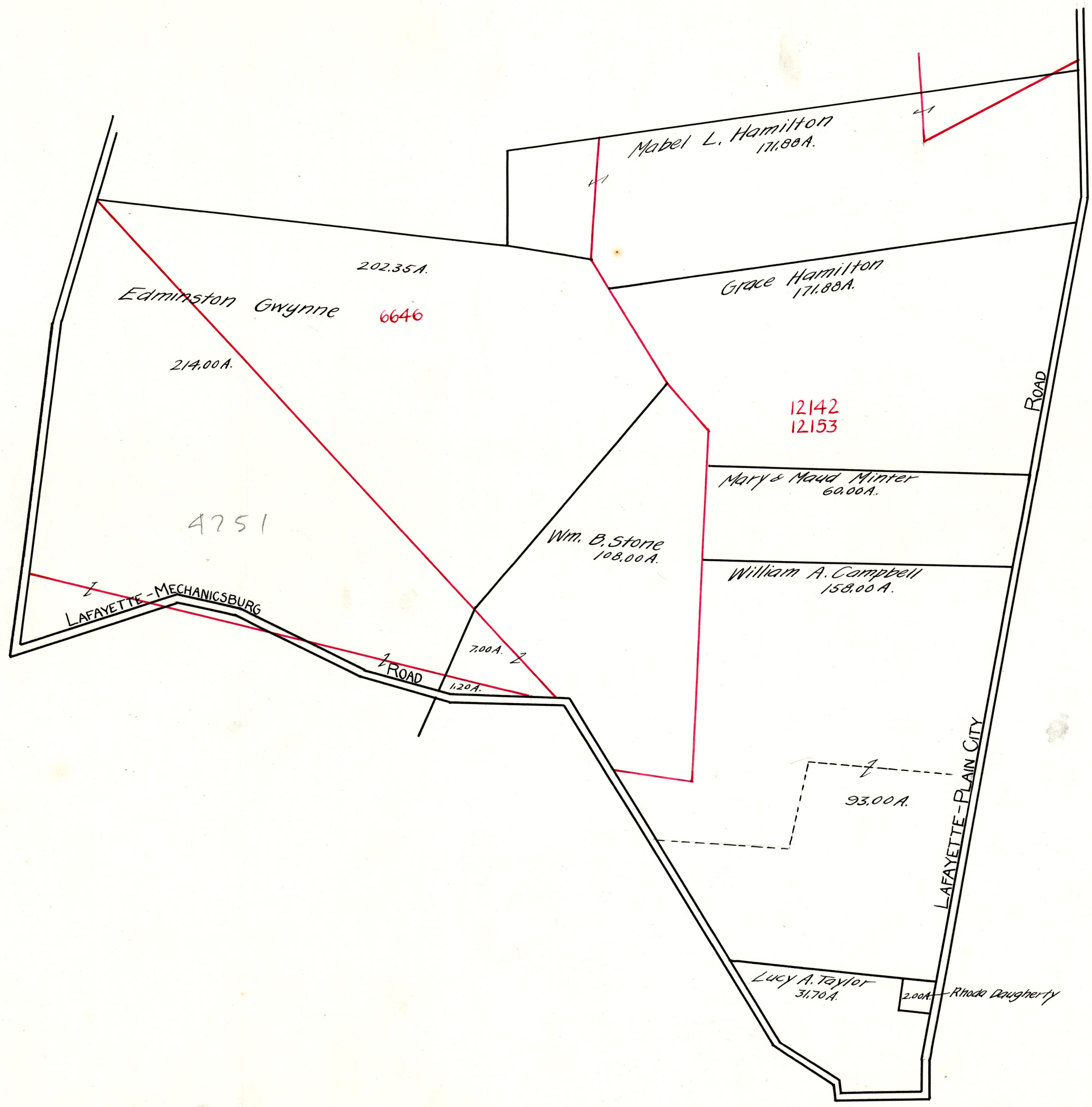

Edminston Gwynne 6646

Mabel L. Hamilton 171.88A.

Grace Hamilton 171.88A.

214.00A.

12142
12153

4751

Mary & Maud Minter 60.00A.

Wm. B. Stone 108.00A.

William A. Campbell 158.00A.

LAFAYETTE - MECHANICSBURG ROAD

ROAD

LAFAYETTE - PLAIN CITY ROAD

7.00A.

1.20A.

93.00A.

Lucy A. Taylor 31.70A.

2.00A.

Rhoda Daugherty

