

# TRAFFIC CRASH REPORT

\*DENOTES MANDATORY FIELD FOR SUPPLEMENT REPORT

LOCAL REPORT NUMBER \*

21-0059-01

|   |  |   |  |  |  |  |  |  |  |  |  |   |  |  |  |   |  |
|---|--|---|--|--|--|--|--|--|--|--|--|---|--|--|--|---|--|
| <input checked="" type="checkbox"/> PHOTOS TAKEN<br><input type="checkbox"/> SECONDARY CRASH<br><input type="checkbox"/> PRIVATE PROPERTY   |  | <input type="checkbox"/> OH-2<br><input type="checkbox"/> OH-1P<br><input type="checkbox"/> OTHER   |  | <input checked="" type="checkbox"/> OH-3<br><input type="checkbox"/> OTHER   |  | LOCAL INFORMATION<br>REPORTING AGENCY NAME *<br>MADISON COUNTY SHERIFF   |  | NCIC *<br>04900  |  | HIT/SKIP<br>1 - SOLVED<br>2 - UNSOLVED   |  | NUMBER OF UNITS<br>2  |  | UNIT IN ERROR<br>98 - ANIMAL<br>99 - UNKNOWN   |  |   |  |
| COUNTY*<br>49   |  | LOCALITY*<br>1 - CITY<br>2 - VILLAGE<br>3 - TOWNSHIP<br>3   |  | LOCATION: CITY, VILLAGE, TOWNSHIP*<br>Jefferson (Township of)  |  | CRASH DATE / TIME*<br>01/10/2021 17:39   |  | CRASH SEVERITY<br>1 - FATAL<br>2 - SERIOUS INJURY SUSPECTED<br>3 - MINOR INJURY SUSPECTED<br>4 - INJURY POSSIBLE<br>5 - PROPERTY DAMAGE ONLY                         |  |  |  |   |  |  |  |   |  |
| ROUTE TYPE<br>LOCATION  |  | ROUTE NUMBER<br>LOCATION  |  | PREFIX<br>1 - NORTH<br>2 - SOUTH<br>3 - EAST<br>4 - WEST   |  | LOCATION ROAD NAME<br>WEST JEFFERSON-KIOUSVILLE  |  | ROAD TYPE<br>RD  |  | LATITUDE DECIMAL DEGREES<br>39.931091  |  | LONGITUDE DECIMAL DEGREES<br>-83.281452   |  |  |  |   |  |
| ROUTE TYPE<br>REFERENCE   |  | ROUTE NUMBER<br>REFERENCE   |  | PREFIX<br>1 - NORTH<br>2 - SOUTH<br>3 - EAST<br>4 - WEST   |  | REFERENCE ROAD NAME (ROAD, MILEPOST, HOUSE #)<br>818   |  | ROAD TYPE<br>RD  |  |  |  |   |  |  |  |   |  |
| REFERENCE POINT<br>1 - INTERSECTION<br>2 - MILE POST<br>3 - HOUSE #<br>3  |  | DIRECTION FROM REFERENCE<br>1 - NORTH<br>2 - SOUTH<br>3 - EAST<br>4 - WEST<br>3   |  | ROUTE TYPE<br>IR - INTERSTATE ROUTE (TP)<br>US - FEDERAL US ROUTE<br>SR - STATE ROUTE<br>CR - NUMBERED COUNTY ROUTE<br>TR - NUMBERED TOWNSHIP ROUTE  |  | ROAD TYPE<br>AL - ALLEY<br>AV - AVENUE<br>BL - BOULEVARD<br>CR - CIRCLE<br>CT - COURT<br>DR - DRIVE<br>HE - HEIGHTS  |  | HW - HIGHWAY<br>LA - LANE<br>MP - MILEPOST<br>OV - OVAL<br>PK - PARKWAY<br>PI - PIKE<br>PL - PLACE   |  | RD - ROAD<br>SQ - SQUARE<br>ST - STREET<br>TE - TERRACE<br>TL - TRAIL<br>WA - WAY  |  | INTERSECTION RELATED<br><input type="checkbox"/> WITHIN INTERSECTION OR ON APPROACH<br><input type="checkbox"/> WITHIN INTERCHANGE AREA<br>NUMBER OF APPROACHES |  |  |  |   |  |
| DISTANCE FROM REFERENCE<br>35.00  |  | DISTANCE UNIT OF MEASURE<br>1 - MILES<br>2 - FEET<br>3 - YARDS<br>2   |  | ROUTE TYPE<br>IR - INTERSTATE ROUTE (TP)<br>US - FEDERAL US ROUTE<br>SR - STATE ROUTE<br>CR - NUMBERED COUNTY ROUTE<br>TR - NUMBERED TOWNSHIP ROUTE  |  | ROAD TYPE<br>AL - ALLEY<br>AV - AVENUE<br>BL - BOULEVARD<br>CR - CIRCLE<br>CT - COURT<br>DR - DRIVE<br>HE - HEIGHTS  |  | HW - HIGHWAY<br>LA - LANE<br>MP - MILEPOST<br>OV - OVAL<br>PK - PARKWAY<br>PI - PIKE<br>PL - PLACE   |  | RD - ROAD<br>SQ - SQUARE<br>ST - STREET<br>TE - TERRACE<br>TL - TRAIL<br>WA - WAY  |  | ROADWAY<br><input type="checkbox"/> ROADWAY DIVIDED   |  |  |  |   |  |
| LOCATION OF FIRST HARMFUL EVENT<br>1 - ON ROADWAY<br>2 - ON SHOULDER<br>3 - IN MEDIAN<br>4 - ON ROADSIDE<br>5 - ON GORE<br>6 - OUTSIDE TRAFFIC WAY<br>7 - ON RAMP<br>8 - OFF RAMP<br>1    |  |   |  | MANNER OF CRASH COLLISION/IMPACT<br>1 - NOT COLLISION BETWEEN TWO MOTOR VEHICLES IN TRANSPORT<br>2 - REAR-END<br>3 - HEAD-ON<br>4 - REAR-TO-REAR<br>5 - BACKING<br>6 - ANGLE<br>7 - SIDESWIPE, SAME DIRECTION<br>8 - SIDESWIPE, OPPOSITE DIRECTION<br>9 - OTHER / UNKNOWN<br>8 |  |  |  | DIRECTION OF TRAVEL<br>1 - NORTH<br>2 - SOUTH<br>3 - EAST<br>4 - WEST  |  | MEDIAN TYPE<br>1 - DIVIDED FLUSH MEDIAN (< 4 FEET)<br>2 - DIVIDED FLUSH MEDIAN (≥ 4 FEET)<br>3 - DIVIDED, DEPRESSED MEDIAN<br>4 - DIVIDED, RAISED MEDIAN (ANY TYPE)<br>9 - OTHER / UNKNOWN |  |   |  |  |  |   |  |
| <input type="checkbox"/> WORK ZONE RELATED<br><input type="checkbox"/> WORKERS PRESENT<br><input type="checkbox"/> LAW ENFORCEMENT PRESENT<br><input type="checkbox"/> ACTIVE SCHOOL ZONE |  | WORK ZONE TYPE<br>1 - LANE CLOSURE<br>2 - LANE SHIFT/ CROSSOVER<br>3 - WORK ON SHOULDER OR MEDIAN<br>4 - INTERMITTENT OR MOVING WORK<br>5 - OTHER |  | LOCATION OF CRASH IN WORK ZONE<br>1 - BEFORE THE 1ST WORK ZONE WARNING SIGN<br>2 - ADVANCE WARNING AREA<br>3 - TRANSITION AREA<br>4 - ACTIVITY AREA<br>5 - TERMINATION AREA  |  | CONTOUR<br>1<br>1 - STRAIGHT LEVEL<br>2 - STRAIGHT GRADE<br>3 - CURVE LEVEL<br>4 - CURVE GRADE<br>9 - OTHER /UNKNOWN |  | CONDITIONS<br>1<br>1 - DRY<br>2 - WET<br>3 - SNOW<br>4 - ICE<br>5 - SAND, MUD, DIRT, OIL, GRAVEL<br>6 - WATER (STANDING, MOVING)<br>7 - SLUSH<br>9 - OTHER / UNKNOWN |  | SURFACE<br>2<br>1 - CONCRETE<br>2 - BLACKTOP, BITUMINOUS, ASPHALT<br>3 - BRICK/BLOCK<br>4 - SLAG, GRAVEL, STONE<br>5 - DIRT<br>9 - OTHER / UNKNOWN   |  |   |  |  |  |   |  |
| LIGHT CONDITION<br>1 - DAYLIGHT<br>2 - DAWN/DUSK<br>3 - DARK - LIGHTED ROADWAY<br>4 - DARK - ROADWAY NOT LIGHTED<br>5 - DARK - UNKNOWN ROADWAY LIGHTING<br>9 - OTHER / UNKNOWN<br>2       |  |   |  | WEATHER<br>1 - CLEAR<br>2 - CLOUDY<br>3 - FOG, SMOG, SMOKE<br>4 - RAIN<br>5 - SLEET, HAIL<br>6 - SNOW<br>7 - SEVERE CROSSWINDS<br>8 - BLOWING SAND, SOIL, DIRT, SNOW<br>9 - FREEZING RAIN OR FREEZING DRIZZLE<br>99 - OTHER / UNKNOWN<br>1                                     |  |  |  | CRASH REPORTED DATE / TIME<br>01/10/2021 17:39   |  | DISPATCH DATE / TIME<br>01/10/2021 17:41   |  | ARRIVAL DATE / TIME<br>01/10/2021 17:55   |  | SCENE CLEARED DATE / TIME<br>01/10/2021 18:45  |  | REPORT TAKEN BY<br><input checked="" type="checkbox"/> POLICE AGENCY<br><input type="checkbox"/> MOTORIST |  |
| TOTAL TIME ROADWAY CLOSED<br>30   |  | OTHER INVESTIGATION TIME  |  | TOTAL MINUTES<br>64  |  | OFFICER'S NAME*<br>Kauffman, Kyle  |  | CHECKED BY OFFICER'S NAME*<br>Huddleston, Bryan  |  | OFFICER'S BADGE NUMBER*<br>36  |  | CHECKED BY OFFICER'S BADGE NUMBER*<br>5   |  | <input type="checkbox"/> SUPPLEMENT<br>(CORRECTION OR ADDITION TO AN EXISTING REPORT SENT TO ODPS) |  |   |  |

NARRATIVE  
 Unit two operating south on WEST JEFFERSON-KIOUSVILLE Road. Unit operating north on WEST JEFFERSON-KIOUSVILLE Road. Unit one crossed the center line into the south bound lane. Unit one struck unit two.

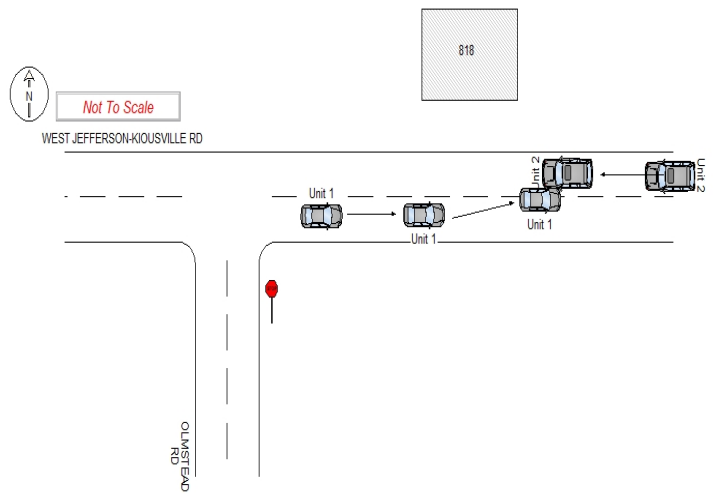

|  |  |   |
|--|--|---|
| <b>UNIT #</b><br>1   | <b>OWNER NAME:</b> LAST, FIRST, MIDDLE ( <input type="checkbox"/> SAME AS DRIVER )<br>KNIGHT, SHANE, R | <b>OWNER PHONE:</b> INCLUDE AREA CODE ( <input type="checkbox"/> SAME AS DRIVER ) |
| <b>OWNER ADDRESS:</b> STREET, CITY, STATE, ZIP ( <input type="checkbox"/> SAME AS DRIVER )<br>16212 LONDON RD, ORIENT, OH, 43146 |  |   |
| <b>COMMERCIAL CARRIER:</b> NAME, ADDRESS, CITY, STATE, ZIP   |  | <b>COMMERCIAL CARRIER PHONE:</b> INCLUDE AREA CODE                                |

|  |   |   |  |                               |
|--|---|---|--|-------------------------------|
| <b>LP STATE</b><br>OH  | <b>LICENSE PLATE #</b><br>HVK5780             | <b>VEHICLE IDENTIFICATION #</b><br>19XFA16519E036994  | <b>VEHICLE YEAR</b><br>2009  | <b>VEHICLE MAKE</b><br>HONDA  |
| <input checked="" type="checkbox"/> <b>INSURANCE VERIFIED</b>  | <b>INSURANCE COMPANY</b><br>USAA              | <b>INSURANCE POLICY #</b><br>022928180C   | <b>COLOR</b><br>BLU  | <b>VEHICLE MODEL</b><br>CIVIC |
| <b>TYPE OF USE</b><br><input type="checkbox"/> COMMERCIAL <input type="checkbox"/> GOVERNMENT <input type="checkbox"/> IN EMERGENCY RESPONSE |   | <b>US DOT #</b>   | <b>TOWED BY:</b> COMPANY NAME<br>SMITH'S TOWING  |                               |
| <input type="checkbox"/> <b>INTERLOCK DEVICE EQUIPPED</b>  | <input type="checkbox"/> <b>HIT/SKIP UNIT</b> | <b>VEHICLE WEIGHT GVWR/GCWR</b><br>1 - ≤10K LBS.<br>2 - 10.001 - 26K LBS.<br>3 - > 26K LBS. | <b>HAZARDOUS MATERIAL</b><br><input type="checkbox"/> MATERIAL CLASS # <input type="checkbox"/> RELEASED <input type="checkbox"/> PLACARD PLACARD ID # |                               |

|                            |   |  |   |   |   |
|----------------------------|---|--|---|---|---|
| <b>UNIT TYPE</b><br>1      | 1 - PASSENGER CAR<br>2 - PASSENGER VAN (MINIVAN)<br>3 - SPORT UTILITY VEHICLE<br>4 - PICK UP<br>5 - CARGO VAN | 6 - VAN (9-15 SEATS)<br>7 - MOTORCYCLE 2-WHEELED<br>8 - MOTORCYCLE 3-WHEELED<br>9 - AUTOCYCLE<br>10 - MOPED OR MOTORIZED BICYCLE<br>11 - ALL TERRAIN VEHICLE (ATV/UTV) | 12 - GOLF CART<br>13 - SNOWMOBILE<br>14 - SINGLE UNIT TRUCK<br>15 - SEMI-TRACTOR<br>16 - FARM EQUIPMENT<br>17 - MOTORHOME | 18 - LIMO (LIVERY VEHICLE)<br>19 - BUS (16+ PASSENGERS)<br>20 - OTHER VEHICLE<br>21 - HEAVY EQUIPMENT<br>22 - ANIMAL WITH RIDER OR ANIMAL-DRAWN VEHICLE | 23 - PEDESTRIAN/SKATER<br>24 - WHEELCHAIR (ANY TYPE)<br>25 - OTHER NON-MOTORIST<br>26 - BICYCLE<br>27 - TRAIN<br>99 - UNKNOWN OR HIT/SKIP |
| <b># of TRAILING UNITS</b> |   |  |   |   |   |

|                          |                                    |                                   |   |
|--------------------------|------------------------------------|-----------------------------------|---|
| <b>VEHICLE MODE</b><br>2 | 1 - YES 2 - NO 9 - OTHER / UNKNOWN | <b>AUTONOMOUS MODE LEVEL</b><br>0 | 0 - NO AUTOMATION<br>1 - DRIVER ASSISTANCE<br>2 - PARTIAL AUTOMATION<br>3 - CONDITIONAL AUTOMATION<br>4 - HIGH AUTOMATION<br>5 - FULL AUTOMATION<br>9 - OTHER/UNKNOWN |
|--------------------------|------------------------------------|-----------------------------------|---|

|                              |   |   |  |  |   |
|------------------------------|---|---|--|--|---|
| <b>SPECIAL FUNCTION</b><br>1 | 1 - NONE<br>2 - TAXI<br>3 - ELECTRONIC RIDE SHARING<br>4 - SCHOOL TRANSPORT<br>5 - BUS - TRANSIT/COMMUTER | 6 - BUS - CHARTER/TOUR<br>7 - BUS - INTERCITY<br>8 - BUS - SHUTTLE<br>9 - BUS - OTHER<br>10 - AMBULANCE | 11 - FIRE<br>12 - MILITARY<br>13 - POLICE<br>14 - PUBLIC UTILITY<br>15 - CONSTRUCTION EQUIP. | 16 - FARM<br>17 - MOWING<br>18 - SNOW REMOVAL<br>19 - TOWING<br>20 - SAFETY SERVICE PATROL | 21 - MAIL CARRIER<br>99 - OTHER / UNKNOWN |
|------------------------------|---|---|--|--|---|

|                             |  |   |   |  |                      |
|-----------------------------|--|---|---|--|----------------------|
| <b>CARGO BODY TYPE</b><br>1 | 1 - NO CARGO BODY TYPE / NOT APPLICABLE<br>2 - BUS<br>3 - VEHICLE TOWING ANOTHER MOTOR VEHICLE | 4 - LOGGING<br>5 - INTERMODAL CONTAINER CHASSIS<br>6 - CARGOVAN /ENCLOSED BOX | 7 - GRAIN/CHIPS/GRAVEL<br>8 - POLE<br>9 - CARGO TANK<br>10 - FLAT BED | 11 - DUMP<br>12 - CONCRETE MIXER<br>13 - AUTO TRANSPORTER<br>14 - GARBAGE/REFUSE | 99 - OTHER / UNKNOWN |
|-----------------------------|--|---|---|--|----------------------|

|                        |  |  |  |  |                      |
|------------------------|--|--|--|--|----------------------|
| <b>VEHICLE DEFECTS</b> | 1 - TURN SIGNALS<br>2 - HEAD LAMPS<br>3 - TAIL LAMPS | 4 - BRAKES<br>5 - STEERING<br>6 - TIRE BLOWOUT | 7 - WORN OR SLICK TIRES<br>8 - TRAILER EQUIPMENT DEFECTIVE | 9 - MOTOR TROUBLE<br>10 - DISABLED FROM PRIOR ACCIDENT | 99 - OTHER / UNKNOWN |
|------------------------|--|--|--|--|----------------------|

|  |  |   |   |   |                      |
|--|--|---|---|---|----------------------|
| <b>NON-MOTORIST LOCATION AT IMPACT</b> | 1 - INTERSECTION - MARKED CROSSWALK<br>2 - INTERSECTION - UNMARKED CROSSWALK<br>3 - INTERSECTION - OTHER | 4 - MIDBLOCK - MARKED CROSSWALK<br>5 - TRAVEL LANE - OTHER LOCATION<br>6 - BICYCLE LANE | 7 - SHOULDER/ROADSIDE<br>8 - SIDEWALK<br>9 - MEDIAN/CROSSING ISLAND | 10 - DRIVEWAY ACCESS<br>11 - SHARED USE PATHS OR TRAILS<br>12 - FIRST RESPONDER AT INCIDENT SCENE | 99 - OTHER / UNKNOWN |
|--|--|---|---|---|----------------------|

|                    |   |                               |  |  |  |  |
|--------------------|---|-------------------------------|--|--|--|--|
| <b>ACTION</b><br>3 | 1 - NON-CONTACT<br>2 - NON-COLLISION<br>3 - STRIKING<br>4 - STRUCK<br>5 - BOTH STRIKING & STRUCK<br>9 - OTHER / UNKNOWN | <b>PRE-CRASH ACTIONS</b><br>1 | 1 - STRAIGHT AHEAD<br>2 - BACKING<br>3 - CHANGING LANES<br>4 - OVERTAKING/PASSING<br>5 - MAKING RIGHT TURN<br>6 - MAKING LEFT TURN<br>7 - MAKING U-TURN<br>8 - ENTERING TRAFFIC LANE | 9 - LEAVING TRAFFIC LANE<br>10 - PARKED<br>11 - SLOWING OR STOPPED IN TRAFFIC<br>12 - DRIVERLESS<br>13 - NEGOTIATING A CURVE<br>14 - ENTERING OR CROSSING SPECIFIED LOCATION | 15 - WALKING, RUNNING, JOGGING, PLAYING<br>16 - WORKING<br>17 - PUSHING VEHICLE<br>18 - APPROACHING OR LEAVING VEHICLE<br>19 - STANDING<br>20 - OTHER NON-MOTORIST | 21 - STANDING OUTSIDE DISABLED VEHICLE<br>99 - OTHER / UNKNOWN |
|--------------------|---|-------------------------------|--|--|--|--|

|  |   |  |   |   |  |
|--|---|--|---|---|--|
| <b>CONTRIBUTING CIRCUMSTANCES</b><br>7 | 1 - NONE<br>2 - FAILURE TO YIELD<br>3 - RAN RED LIGHT<br>4 - RAN STOP SIGN<br>5 - UNSAFE SPEED<br>6 - IMPROPER TURN<br>7 - LEFT OF CENTER | 8 - FOLLOWING TOO CLOSE /ACDA<br>9 - IMPROPER LANE CHANGE<br>10 - IMPROPER PASSING<br>11 - DROVE OFF ROAD<br>12 - IMPROPER BACKING | 13 - IMPROPER START FROM A PARKED POSITION<br>14 - STOPPED OR PARKED ILLEGALLY<br>15 - SWERVING TO AVOID<br>16 - WRONG WAY<br>17 - VISION OBSTRUCTION | 18 - OPERATING DEFECTIVE EQUIPMENT<br>19 - LOAD SHIFTING /FALLING/SPILLING<br>20 - IMPROPER CROSSING<br>21 - LYING IN ROADWAY<br>22 - NOT DISCERNIBLE | 23 - OPENING DOOR INTO ROADWAY<br>99 - OTHER IMPROPER ACTION |
|--|---|--|---|---|--|

|                           |  |   |   |  |   |  |
|---------------------------|--|---|---|--|---|--|
| <b>SEQUENCE OF EVENTS</b> | 1 [20]<br>2 [11]<br>3 [ ]<br>4 [ ]<br>5 [ ]<br>6 [ ] | 1 - OVERTURN/ROLLOVER<br>2 - FIRE/EXPLOSION<br>3 - IMMERSION<br>4 - JACKKNIFE<br>5 - CARGO / EQUIPMENT LOSS OR SHIFT<br>6 - EQUIPMENT FAILURE | 7 - SEPARATION OF UNITS<br>8 - RAN OFF ROAD RIGHT<br>9 - RAN OFF ROAD LEFT<br>10 - CROSS MEDIAN<br>11 - CROSS CENTERLINE - OPPOSITE DIRECTION OF TRAVEL | <b>EVENTS</b><br>12 - DOWNHILL RUNAWAY<br>13 - OTHER NON-COLLISION<br>14 - PEDESTRIAN<br>15 - PEDALCYCLE<br>16 - RAILWAY VEHICLE<br>17 - ANIMAL - FARM<br>18 - ANIMAL - DEER | 19 - ANIMAL - OTHER<br>20 - MOTOR VEHICLE IN TRANSPORT<br>21 - PARKED MOTOR VEHICLE<br>22 - WORK ZONE MAINTENANCE EQUIPMENT | 23 - STRUCK BY FALLING, SHIFTING CARGO OR ANYTHING SET IN MOTION BY A MOTOR VEHICLE<br>24 - OTHER MOVABLE OBJECT |
|---------------------------|--|---|---|--|---|--|

|   |  |  |  |  |   |
|---|--|--|--|--|---|
| <b>COLLISION WITH FIXED OBJECT - STRUCK</b> |  |  |  |  |   |
| 4 [ ]                                       | 25 - IMPACT ATTENUATOR / CRASH CUSHION<br>26 - BRIDGE OVERHEAD STRUCTURE<br>27 - BRIDGE PIER OR ABUTMENT<br>28 - BRIDGE PARAPET<br>29 - BRIDGE RAIL<br>30 - GUARDRAIL FACE | 31 - GUARDRAIL END<br>32 - PORTABLE BARRIER<br>33 - MEDIAN CABLE BARRIER<br>34 - MEDIAN GUARDRAIL BARRIER<br>35 - MEDIAN CONCRETE BARRIER<br>36 - MEDIAN OTHER BARRIER<br>37 - TRAFFIC SIGN POST | 38 - OVERHEAD SIGN POST<br>39 - LIGHT / LUMINARIES SUPPORT<br>40 - UTILITY POLE<br>41 - OTHER POST, POLE OR SUPPORT<br>42 - CULVERT<br>43 - CURB<br>44 - DITCH | 45 - EMBANKMENT<br>46 - FENCE<br>47 - MAILBOX<br>48 - TREE<br>49 - FIRE HYDRANT<br>50 - WORK ZONE MAINTENANCE EQUIPMENT<br>51 - WALL | 52 - BUILDING<br>53 - TUNNEL<br>54 - OTHER FIXED OBJECT<br>99 - OTHER / UNKNOWN |
| 1 [ ]                                       | <b>FIRST HARMFUL EVENT</b> 1 <b>MOST HARMFUL EVENT</b>   |  |  |  |   |

LOCAL REPORT NUMBER

21-0059-01

**DAMAGE**

**DAMAGE SCALE**

1 - NONE 3 - FUNCTIONAL DAMAGE  
4 [ ] 2 - MINOR DAMAGE 4 - DISABLING DAMAGE  
9 - UNKNOWN

**DAMAGED AREA(S)**

INDICATE ALL THAT APPLY

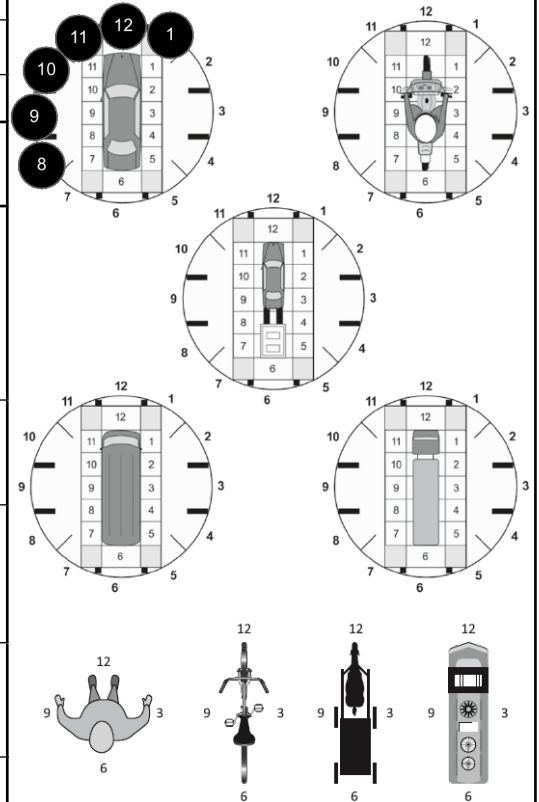

NO DAMAGE [ 0 ]  UNDERCARRIAGE [ 14 ]  
 TOP [ 13 ]  ALL AREAS [ 15 ]  
 UNIT NOT AT SCENE [ 16 ]

**INITIAL POINT OF CONTACT**

0 - NO DAMAGE 14 - UNDERCARRIAGE  
11 [ ] 1-12 - REFER TO UNIT DIAGRAM 15 - VEHICLE NOT AT SCENE  
13 - TOP 99 - UNKNOWN

**TRAFFIC**

|   |  |
|---|--|
| <b>TRAFFICWAY FLOW</b><br>1 - ONE-WAY<br>2 - TWO-WAY<br>2 [ ] | <b>TRAFFIC CONTROL</b><br>1 - ROUNDABOUT 4 - STOP SIGN<br>2 - SIGNAL 5 - YIELD SIGN<br>3 - FLASHER 6 - NO CONTROL<br>6 [ ] |
|---|--|

|  |  |
|--|--|
| <b># OF THROUGH LANES ON ROAD</b><br>2 [ ] | <b>RAIL GRADE CROSSING</b><br>1 - NOT INVOLVED<br>2 - INVOLVED-ACTIVE CROSSING<br>3 - INVOLVED-PASSIVE CROSSING<br>1 [ ] |
|--|--|

**UNIT / NON-MOTORIST DIRECTION**

FROM 2 [ ] TO 1 [ ]

1 - NORTH 5 - NORTHEAST  
2 - SOUTH 6 - NORTHWEST  
3 - EAST 7 - SOUTHEAST  
4 - WEST 8 - SOUTHWEST  
9 - OTHER / UNKNOWN

**UNIT SPEED**

50 [ ]

**DETECTED SPEED**

1 [ ] 2 - CALCULATED / EDR  
3 - UNDETERMINED

**POSTED SPEED**

50 [ ]

**OWNER**

**UNIT #** 2 **OWNER NAME:** LAST, FIRST, MIDDLE (  SAME AS DRIVER )  
**OWNER PHONE:** INCLUDE AREA CODE (  SAME AS DRIVER )  
 WALLACE, KATHLEEN, M

**OWNER ADDRESS:** STREET, CITY, STATE, ZIP (  SAME AS DRIVER )  
 9350 ROBERTS RD SE, WEST JEFFERSON, OH, 43162

**COMMERCIAL CARRIER:** NAME, ADDRESS, CITY, STATE, ZIP **COMMERCIAL CARRIER PHONE:** INCLUDE AREA CODE

**LP STATE** OH **LICENSE PLATE #** KMW4 **VEHICLE IDENTIFICATION #** 5LMJJ2JT3FEJ13676 **VEHICLE YEAR** 2015 **VEHICLE MAKE** LINCOLN

**INSURANCE VERIFIED** **INSURANCE COMPANY** STATE AUTO **INSURANCE POLICY #** AOH0221886 **COLOR** BLU **VEHICLE MODEL** NAVIGATOR

**COMMERCIAL**  **GOVERNMENT**  **IN EMERGENCY RESPONSE**

**INTERLOCK DEVICE EQUIPPED**  **HIT/SKIP UNIT** **# OCCUPANTS** 1 **VEHICLE WEIGHT GVWR/GCWR**  
 1 - ≤ 10K LBS.  
 2 - 10,001 - 26K LBS.  
 3 - > 26K LBS.

**TOWED BY:** COMPANY NAME

**MATERIAL RELEASED**  **PLACARD** **HAZARDOUS MATERIAL CLASS #** **PLACARD ID #**

**UNIT TYPE** 3

1 - PASSENGER CAR 6 - VAN (9-15 SEATS) 12 - GOLF CART 18 - LIMO (LIVERY VEHICLE) 23 - PEDESTRIAN/SKATER  
 2 - PASSENGER VAN (MINIVAN) 7 - MOTORCYCLE 2-WHEELED 13 - SNOWMOBILE 19 - BUS (16+ PASSENGERS) 24 - WHEELCHAIR (ANY TYPE)  
 3 - SPORT UTILITY VEHICLE 8 - MOTORCYCLE 3-WHEELED 14 - SINGLE UNIT TRUCK 20 - OTHER VEHICLE 25 - OTHER NON-MOTORIST  
 4 - PICK UP 9 - AUTOCYCLE 10 - MOPED OR MOTORIZED BICYCLE 15 - SEMI-TRACTOR 21 - HEAVY EQUIPMENT 26 - BICYCLE  
 5 - CARGO VAN 11 - ALL TERRAIN VEHICLE (ATV/UTV) 16 - FARM EQUIPMENT 22 - ANIMAL WITH RIDER OR ANIMAL-DRAWN VEHICLE 27 - TRAIN 99 - UNKNOWN OR HIT/SKIP

**WAS VEHICLE OPERATING IN AUTONOMOUS MODE WHEN CRASH OCCURRED?** 2

1 - YES 2 - NO 9 - OTHER / UNKNOWN **AUTONOMOUS MODE LEVEL** 0

0 - NO AUTOMATION 3 - CONDITIONAL AUTOMATION 9 - OTHER/UNKNOWN  
 1 - DRIVER ASSISTANCE 4 - HIGH AUTOMATION 5 - FULL AUTOMATION

**SPECIAL FUNCTION** 1

1 - NONE 6 - BUS - CHARTER/TOUR 11 - FIRE 16 - FARM 21 - MAIL CARRIER  
 2 - TAXI 7 - BUS - INTERCITY 12 - MILITARY 17 - MOWING 99 - OTHER / UNKNOWN  
 3 - ELECTRONIC RIDE SHARING 8 - BUS - SHUTTLE 13 - POLICE 18 - SNOW REMOVAL  
 4 - SCHOOL TRANSPORT 9 - BUS - OTHER 14 - PUBLIC UTILITY 19 - TOWING  
 5 - BUS - TRANSIT/COMMUTER 10 - AMBULANCE 15 - CONSTRUCTION EQUIP. 20 - SAFETY SERVICE PATROL

**CARGO BODY TYPE** 1

1 - NO CARGO BODY TYPE / NOT APPLICABLE 4 - LOGGING 7 - GRAIN/CHIPS/GRAVEL 11 - DUMP 99 - OTHER / UNKNOWN  
 2 - BUS 5 - INTERMODAL CONTAINER CHASSIS 8 - POLE 12 - CONCRETE MIXER  
 3 - VEHICLE TOWING ANOTHER MOTOR VEHICLE 6 - CARGOVAN /ENCLOSED BOX 9 - CARGO TANK 13 - AUTO TRANSPORTER  
 10 - FLAT BED 14 - GARBAGE/REFUSE

**VEHICLE DEFECTS**

1 - TURN SIGNALS 4 - BRAKES 7 - WORN OR SLICK TIRES 9 - MOTOR TROUBLE 99 - OTHER / UNKNOWN  
 2 - HEAD LAMPS 5 - STEERING 8 - TRAILER EQUIPMENT DEFECTIVE 10 - DISABLED FROM PRIOR ACCIDENT  
 3 - TAIL LAMPS 6 - TIRE BLOWOUT

**NON-MOTORIST LOCATION AT IMPACT**

1 - INTERSECTION - MARKED CROSSWALK 4 - MIBLOCK - MARKED CROSSWALK 7 - SHOULDER/ROADSIDE 10 - DRIVEWAY ACCESS 99 - OTHER / UNKNOWN  
 2 - INTERSECTION - UNMARKED CROSSWALK 5 - TRAVEL LANE - OTHER LOCATION 8 - SIDEWALK 11 - SHARED USE PATHS OR TRAILS  
 3 - INTERSECTION - OTHER 6 - BICYCLE LANE 9 - MEDIAN/CROSSING ISLAND 12 - FIRST RESPONDER AT INCIDENT SCENE

**ACTION** 3 **PRE-CRASH ACTIONS** 1

1 - NON-CONTACT 1 - STRAIGHT AHEAD 9 - LEAVING TRAFFIC LANE 15 - WALKING, RUNNING, JOGGING, PLAYING 21 - STANDING OUTSIDE DISABLED VEHICLE  
 2 - NON-COLLISION 2 - BACKING 10 - PARKED 16 - WORKING 99 - OTHER / UNKNOWN  
 3 - STRIKING 3 - CHANGING LANES 11 - SLOWING OR STOPPED IN TRAFFIC 17 - PUSHING VEHICLE 18 - APPROACHING OR LEAVING VEHICLE  
 4 - STRUCK 4 - OVERTAKING/PASSING 12 - DRIVERLESS 13 - NEGOTIATING A CURVE 19 - STANDING  
 5 - BOTH STRIKING & STRUCK 5 - MAKING RIGHT TURN 14 - ENTERING OR CROSSING SPECIFIED LOCATION 20 - OTHER NON-MOTORIST  
 9 - OTHER / UNKNOWN 8 - ENTERING TRAFFIC LANE

**CONTRIBUTING CIRCUMSTANCES** 1

1 - NONE 8 - FOLLOWING TOO CLOSE /ACDA 13 - IMPROPER START FROM A PARKED POSITION 18 - OPERATING DEFECTIVE EQUIPMENT 23 - OPENING DOOR INTO ROADWAY  
 2 - FAILURE TO YIELD 9 - IMPROPER LANE CHANGE 14 - STOPPED OR PARKED ILLEGALLY 19 - LOAD SHIFTING /FALLING/SPILLING 99 - OTHER IMPROPER ACTION  
 3 - RAN RED LIGHT 10 - IMPROPER PASSING 15 - SWERVING TO AVOID 20 - IMPROPER CROSSING 21 - LYING IN ROADWAY  
 4 - RAN STOP SIGN 11 - DROVE OFF ROAD 16 - WRONG WAY 22 - NOT DISCERNIBLE  
 5 - UNSAFE SPEED 12 - IMPROPER BACKING 17 - VISION OBSTRUCTION

**SEQUENCE OF EVENTS**

1 20

1 - OVERTURN/ROLLOVER 7 - SEPARATION OF UNITS 12 - DOWNHILL RUNAWAY 19 - ANIMAL - OTHER 23 - STRUCK BY FALLING, SHIFTING CARGO OR ANYTHING SET IN MOTION BY A MOTOR VEHICLE  
 2 - FIRE/EXPLOSION 8 - RAN OFF ROAD RIGHT 13 - OTHER NON-COLLISION 20 - MOTOR VEHICLE IN TRANSPORT 24 - OTHER MOVABLE OBJECT  
 3 - IMMERSION 9 - RAN OFF ROAD LEFT 14 - PEDESTRIAN 21 - PARKED MOTOR VEHICLE  
 4 - JACKKNIFE 10 - CROSS MEDIAN 15 - PEDALCYCLE 22 - WORK ZONE MAINTENANCE EQUIPMENT  
 5 - CARGO / EQUIPMENT LOSS OR SHIFT 11 - CROSS CENTERLINE - OPPOSITE DIRECTION OF TRAVEL 16 - RAILWAY VEHICLE  
 6 - EQUIPMENT FAILURE 6 - EQUIPMENT FAILURE 17 - ANIMAL - FARM 18 - ANIMAL - DEER

**COLLISION WITH FIXED OBJECT - STRUCK**

25 - IMPACT ATTENUATOR / CRASH CUSHION 31 - GUARDRAIL END 38 - OVERHEAD SIGN POST 45 - EMBANKMENT 52 - BUILDING  
 26 - BRIDGE OVERHEAD STRUCTURE 32 - PORTABLE BARRIER 39 - LIGHT / LUMINARIES SUPPORT 46 - FENCE 53 - TUNNEL  
 27 - BRIDGE PIER OR ABUTMENT 33 - MEDIAN CABLE BARRIER 40 - UTILITY POLE 47 - MAILBOX 54 - OTHER FIXED OBJECT  
 28 - BRIDGE PARAPET 34 - MEDIAN GUARDRAIL BARRIER 41 - OTHER POST, POLE OR SUPPORT 48 - TREE 99 - OTHER / UNKNOWN  
 29 - BRIDGE RAIL 35 - MEDIAN CONCRETE BARRIER 42 - CULVERT 49 - FIRE HYDRANT  
 30 - GUARDRAIL FACE 36 - MEDIAN OTHER BARRIER 43 - CURB 50 - WORK ZONE MAINTENANCE EQUIPMENT  
 37 - TRAFFIC SIGN POST 44 - DITCH 51 - WALL

**FIRST HARMFUL EVENT** 1 **MOST HARMFUL EVENT** 1

**LOCAL REPORT NUMBER**

21-0059-01

**DAMAGE**

**DAMAGE SCALE**

1 - NONE 3 - FUNCTIONAL DAMAGE  
 2 - MINOR DAMAGE 4 - DISABLING DAMAGE  
 9 - UNKNOWN

3

**DAMAGED AREA(S)**

INDICATE ALL THAT APPLY

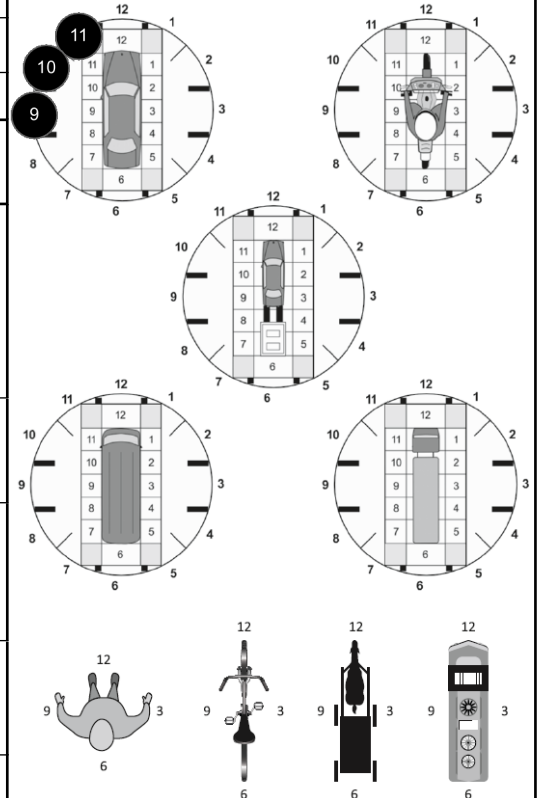

**NO DAMAGE** [ 0 ]  **UNDERCARRIAGE** [ 14 ]  
 **TOP** [ 13 ]  **ALL AREAS** [ 15 ]  
 **UNIT NOT AT SCENE** [ 16 ]

**INITIAL POINT OF CONTACT**

0 - NO DAMAGE 14 - UNDERCARRIAGE  
 11 1-12 - REFER TO UNIT DIAGRAM 15 - VEHICLE NOT AT SCENE  
 99 - UNKNOWN  
 13 - TOP

**TRAFFIC**

**TRAFFICWAY FLOW** 2 **TRAFFIC CONTROL** 6

1 - ONE-WAY 2 - TWO-WAY  
 1 - ROUNDABOUT 4 - STOP SIGN  
 2 - SIGNAL 5 - YIELD SIGN  
 3 - FLASHER 6 - NO CONTROL

**# OF THROUGH LANES ON ROAD** 2

**RAIL GRADE CROSSING** 1

1 - NOT INVOLVED  
 2 - INVOLVED-ACTIVE CROSSING  
 3 - INVOLVED-PASSIVE CROSSING

**UNIT / NON-MOTORIST DIRECTION**

FROM 1 TO 2

1 - NORTH 5 - NORTHEAST  
 2 - SOUTH 6 - NORTHWEST  
 3 - EAST 7 - SOUTHEAST  
 4 - WEST 8 - SOUTHWEST  
 9 - OTHER / UNKNOWN

**UNIT SPEED**

35

**DETECTED SPEED**

1 2 - CALCULATED / EDR  
 3 - UNDETERMINED

**POSTED SPEED**

55

# MOTORIST / Non-MOTORIST

**LOCAL REPORT NUMBER**  
21-0059-01

|  |  |  |  |   |   |   |                              |                           |                        |                     |                               |
|--|--|--|--|---|---|---|------------------------------|---------------------------|------------------------|---------------------|-------------------------------|
| <b>UNIT #</b><br>1   | <b>NAME: LAST, FIRST, MIDDLE</b><br>KNIGHT, SHANE, R |  |  |   | <b>DATE OF BIRTH</b><br>02/25/1994            |   | <b>AGE</b><br>26             | <b>GENDER</b><br>M        |                        |                     |                               |
| <b>ADDRESS: STREET, CITY, STATE, ZIP</b><br>16212 LONDON RD, ORIENT, OH, 43146 |  |  |  |   | <b>CONTACT PHONE - INCLUDE AREA CODE</b>      |   |                              |                           |                        |                     |                               |
| <b>INJURIES</b><br>4   | <b>INJURED TAKEN BY</b><br>1                         | <b>EMS AGENCY (NAME)</b><br>JEFFERSON TOWNSHIP | <b>INJURED TAKEN TO: MEDICAL FACILITY (NAME, CITY)</b> |   | <b>SAFETY EQUIPMENT USED</b><br>4             | <input type="checkbox"/> DOT-COMPLIANT<br><input checked="" type="checkbox"/> MC HELMET | <b>SEATING POSITION</b><br>1 | <b>AIR BAG USAGE</b><br>2 | <b>EJECTION</b><br>1   | <b>TRAPPED</b><br>1 |                               |
| <b>OL STATE</b><br>OH  | <b>OPERATOR LICENSE NUMBER</b>                       |  | <b>OFFENSE CHARGED</b>                                 |   | <b>LOCAL CODE</b><br><input type="checkbox"/> | <b>OFFENSE DESCRIPTION</b>  |                              |                           | <b>CITATION NUMBER</b> |                     |                               |
| <b>OL CLASS</b><br>4   | <b>ENDORSEMENT</b>                                   | <b>RESTRICTION</b> SELECT UP TO 3              | <b>DRIVER DISTRACTED BY</b><br>1                       | <b>ALCOHOL / DRUG SUSPECTED</b><br><input type="checkbox"/> ALCOHOL <input type="checkbox"/> MARIJUANA<br><input type="checkbox"/> OTHER DRUG |   | <b>CONDITION</b><br>1   | <b>ALCOHOL TEST</b>          |                           | <b>DRUG TEST(S)</b>    |                     |                               |
|  |  |  |  |   |   | <b>STATUS</b><br>1  | <b>TYPE</b><br>1             | <b>VALUE</b><br>.         | <b>STATUS</b><br>1     | <b>TYPE</b><br>1    | <b>RESULTS</b> SELECT UP TO 4 |

|   |  |                                   |  |   |   |   |                              |                           |                        |                     |                               |
|---|--|-----------------------------------|--|---|---|---|------------------------------|---------------------------|------------------------|---------------------|-------------------------------|
| <b>UNIT #</b><br>2  | <b>NAME: LAST, FIRST, MIDDLE</b><br>WALLACE, KATHLEEN, M |                                   |  |   | <b>DATE OF BIRTH</b><br>03/09/1959            |   | <b>AGE</b><br>61             | <b>GENDER</b><br>F        |                        |                     |                               |
| <b>ADDRESS: STREET, CITY, STATE, ZIP</b><br>9350 ROBERTS RD SE, WEST JEFFERSON, OH, 43162 |  |                                   |  |   | <b>CONTACT PHONE - INCLUDE AREA CODE</b>      |   |                              |                           |                        |                     |                               |
| <b>INJURIES</b><br>5  | <b>INJURED TAKEN BY</b><br>1                             | <b>EMS AGENCY (NAME)</b>          | <b>INJURED TAKEN TO: MEDICAL FACILITY (NAME, CITY)</b> |   | <b>SAFETY EQUIPMENT USED</b><br>4             | <input type="checkbox"/> DOT-COMPLIANT<br><input checked="" type="checkbox"/> MC HELMET | <b>SEATING POSITION</b><br>1 | <b>AIR BAG USAGE</b><br>1 | <b>EJECTION</b><br>1   | <b>TRAPPED</b><br>1 |                               |
| <b>OL STATE</b><br>OH   | <b>OPERATOR LICENSE NUMBER</b>                           |                                   | <b>OFFENSE CHARGED</b>                                 |   | <b>LOCAL CODE</b><br><input type="checkbox"/> | <b>OFFENSE DESCRIPTION</b>  |                              |                           | <b>CITATION NUMBER</b> |                     |                               |
| <b>OL CLASS</b><br>4  | <b>ENDORSEMENT</b>                                       | <b>RESTRICTION</b> SELECT UP TO 3 | <b>DRIVER DISTRACTED BY</b><br>1                       | <b>ALCOHOL / DRUG SUSPECTED</b><br><input type="checkbox"/> ALCOHOL <input type="checkbox"/> MARIJUANA<br><input type="checkbox"/> OTHER DRUG |   | <b>CONDITION</b><br>1   | <b>ALCOHOL TEST</b>          |                           | <b>DRUG TEST(S)</b>    |                     |                               |
|   |  |                                   |  |   |   | <b>STATUS</b><br>1  | <b>TYPE</b><br>1             | <b>VALUE</b><br>.         | <b>STATUS</b><br>1     | <b>TYPE</b><br>1    | <b>RESULTS</b> SELECT UP TO 4 |

|  |                                  |                                   |  |   |   |  |                         |                      |                        |                |                               |
|--|----------------------------------|-----------------------------------|--|---|---|--|-------------------------|----------------------|------------------------|----------------|-------------------------------|
| <b>UNIT #</b>                            | <b>NAME: LAST, FIRST, MIDDLE</b> |                                   |  |   | <b>DATE OF BIRTH</b>                          |  | <b>AGE</b>              | <b>GENDER</b>        |                        |                |                               |
| <b>ADDRESS: STREET, CITY, STATE, ZIP</b> |                                  |                                   |  |   | <b>CONTACT PHONE - INCLUDE AREA CODE</b>      |  |                         |                      |                        |                |                               |
| <b>INJURIES</b>                          | <b>INJURED TAKEN BY</b>          | <b>EMS AGENCY (NAME)</b>          | <b>INJURED TAKEN TO: MEDICAL FACILITY (NAME, CITY)</b> |   | <b>SAFETY EQUIPMENT USED</b>                  | <input type="checkbox"/> DOT-COMPLIANT<br><input type="checkbox"/> MC HELMET | <b>SEATING POSITION</b> | <b>AIR BAG USAGE</b> | <b>EJECTION</b>        | <b>TRAPPED</b> |                               |
| <b>OL STATE</b>                          | <b>OPERATOR LICENSE NUMBER</b>   |                                   | <b>OFFENSE CHARGED</b>                                 |   | <b>LOCAL CODE</b><br><input type="checkbox"/> | <b>OFFENSE DESCRIPTION</b>   |                         |                      | <b>CITATION NUMBER</b> |                |                               |
| <b>OL CLASS</b>                          | <b>ENDORSEMENT</b>               | <b>RESTRICTION</b> SELECT UP TO 3 | <b>DRIVER DISTRACTED BY</b>                            | <b>ALCOHOL / DRUG SUSPECTED</b><br><input type="checkbox"/> ALCOHOL <input type="checkbox"/> MARIJUANA<br><input type="checkbox"/> OTHER DRUG |   | <b>CONDITION</b>   | <b>ALCOHOL TEST</b>     |                      | <b>DRUG TEST(S)</b>    |                |                               |
|  |                                  |                                   |  |   |   | <b>STATUS</b>  | <b>TYPE</b>             | <b>VALUE</b>         | <b>STATUS</b>          | <b>TYPE</b>    | <b>RESULTS</b> SELECT UP TO 4 |

| INJURIES  | SEATING POSITION  | AIR BAG   | OL CLASS   | OL RESTRICTION(S)   | DRIVER DISTRACTION  | TEST STATUS   |
|---|---|---|--|---|---|---|
| 1 - FATAL<br>2 - SUSPECTED SERIOUS INJURY<br>3 - SUSPECTED MINOR INJURY<br>4 - POSSIBLE INJURY<br>5 - NO APPARENT INJURY  | 1 - FRONT - LEFT SIDE (MOTORCYCLE DRIVER)<br>2 - FRONT - MIDDLE<br>3 - FRONT - RIGHT SIDE<br>4 - SECOND - LEFT SIDE (MOTORCYCLE PASSENGER)<br>5 - SECOND - MIDDLE<br>6 - SECOND - RIGHT SIDE<br>7 - THIRD - LEFT SIDE (MOTORCYCLE SIDE CAR)<br>8 - THIRD - MIDDLE<br>9 - THIRD - RIGHT SIDE<br>10 - SLEEPER SECTION OF TRUCK CAB<br>11 - PASSENGER IN OTHER ENCLOSED CARGO AREA (NON-TRAILING UNIT, BUS, PICK-UP WITH CAP)<br>12 - PASSENGER IN UNENCLOSED CARGO AREA<br>13 - TRAILING UNIT<br>14 - RIDING ON VEHICLE EXTERIOR (NON-TRAILING UNIT)<br>15 - NON-MOTORIST<br>99 - OTHER / UNKNOWN | 1 - NOT DEPLOYED<br>2 - DEPLOYED FRONT<br>3 - DEPLOYED SIDE<br>4 - DEPLOYED BOTH FRONT/SIDE<br>5 - NOT APPLICABLE<br>9 - DEPLOYMENT UNKNOWN<br><br><b>EJECTION</b><br>1 - NOT EJECTED<br>2 - PARTIALLY EJECTED<br>3 - TOTALLY EJECTED<br>4 - NOT APPLICABLE<br><br><b>TRAPPED</b><br>1 - NOT TRAPPED<br>2 - EXTRICATED BY MECHANICAL MEANS<br>3 - FREED BY NON-MECHANICAL MEANS | 1 - CLASS A<br>2 - CLASS B<br>3 - CLASS C<br>4 - REGULAR CLASS (OHIO = D)<br>5 - M/C MOPED ONLY<br>6 - NO VALID OL   | 1 - ALCOHOL INTERLOCK DEVICE<br>2 - CDL INTRASTATE ONLY<br>3 - CORRECTIVE LENSES<br>4 - FARM WAIVER<br>5 - EXCEPT CLASS A BUS<br>6 - EXCEPT CLASS A & CLASS B BUS<br>7 - EXCEPT TRACTOR-TRAILER<br>8 - INTERMEDIATE LICENSE RESTRICTIONS<br>9 - LEARNER'S PERMIT RESTRICTIONS<br>10 - LIMITED TO DAYLIGHT ONLY<br>11 - LIMITED TO EMPLOYMENT<br>12 - LIMITED - OTHER<br>13 - MECHANICAL DEVICES (SPECIAL BRAKES, HAND CONTROLS, OR OTHER ADAPTIVE DEVICES)<br>14 - MILITARY VEHICLES ONLY<br>15 - MOTOR VEHICLES WITHOUT AIR BRAKES<br>16 - OUTSIDE MIRROR<br>17 - PROSTHETIC AID<br>18 - OTHER | 1 - NOT DISTRACTED<br>2 - MANUALLY OPERATING AN ELECTRONIC COMMUNICATION DEVICE (TEXTING, TYPING, DIALING)<br>3 - TALKING ON HANDS-FREE COMMUNICATION DEVICE<br>4 - TALKING ON HAND-HELD COMMUNICATION DEVICE<br>5 - OTHER ACTIVITY WITH AN ELECTRONIC DEVICE<br>6 - PASSENGER<br>7 - OTHER DISTRACTION INSIDE THE VEHICLE<br>8 - OTHER DISTRACTION OUTSIDE THE VEHICLE<br>9 - OTHER / UNKNOWN<br><br><b>CONDITION</b><br>1 - APPARENTLY NORMAL<br>2 - PHYSICAL IMPAIRMENT<br>3 - EMOTIONAL (E.G., DEPRESSED, ANGRY, DISTURBED)<br>4 - ILLNESS<br>5 - FELL ASLEEP, FAINTED, FATIGUED, ETC.<br>6 - UNDER THE INFLUENCE OF MEDICATIONS / DRUGS / ALCOHOL<br>9 - OTHER / UNKNOWN | 1 - NONE GIVEN<br>2 - TEST REFUSED<br>3 - TEST GIVEN, CONTAMINATED SAMPLE / UNUSABLE<br>4 - TEST GIVEN, RESULTS KNOWN<br>5 - TEST GIVEN, RESULTS UNKNOWN<br><br><b>ALCOHOL TEST TYPE</b><br>1 - NONE<br>2 - BLOOD<br>3 - URINE<br>4 - BREATH<br>5 - OTHER<br><br><b>DRUG TEST TYPE</b><br>1 - NONE<br>2 - BLOOD<br>3 - URINE<br>4 - OTHER<br><br><b>DRUG TEST RESULT(S)</b><br>1 - AMPHETAMINES<br>2 - BARBITURATES<br>3 - BENZODIAZEPINES<br>4 - CANNABINOIDS<br>5 - COCAINE<br>6 - OPIATES / OPIOIDS<br>7 - OTHER<br>8 - NEGATIVE RESULTS |
| <b>INJURIES TAKEN BY</b><br>1 - NOT TRANSPORTED /TREATED AT SCENE<br>2 - EMS<br>3 - POLICE<br>9 - OTHER / UNKNOWN   |   |   | <b>OL ENDORSEMENT</b><br>H - HAZMAT<br>M - MOTORCYCLE<br>P - PASSENGER<br>N - TANKER<br>Q - MOTOR SCOOTER<br>R - THREE-WHEEL MOTORCYCLE<br>S - SCHOOL BUS<br>T - DOUBLE & TRIPLE TRAILERS<br>X - TANKER / HAZMAT |   |   |   |
| <b>SAFETY EQUIPMENT</b><br>1 - NONE USED<br>2 - SHOULDER BELT ONLY USED<br>3 - LAP BELT ONLY USED<br>4 - SHOULDER & LAP BELT USED<br>5 - CHILD RESTRAINT SYSTEM - FORWARD FACING<br>6 - CHILD RESTRAINT SYSTEM - REAR FACING<br>7 - BOOSTER SEAT<br>8 - HELMET USED<br>9 - PROTECTIVE PADS USED (ELBOWS, KNEES, ETC)<br>10 - REFLECTIVE CLOTHING<br>11 - LIGHTING - PEDESTRIAN / BICYCLE ONLY<br>99 - OTHER / UNKNOWN |   |   | <b>GENDER</b><br>F - FEMALE<br>M - MALE<br>U - OTHER / UNKNOWN   |   |   |   |

# OCCUPANT / WITNESS ADDENDUM

LOCAL REPORT NUMBER  
21-0059-01

|                 |  |                                  |  |                         |  |                         |                      |                 |                |
|-----------------|--|----------------------------------|--|-------------------------|--|-------------------------|----------------------|-----------------|----------------|
| <b>OCCUPANT</b> | <b>UNIT #</b>                            | <b>NAME:</b> LAST, FIRST, MIDDLE |  |                         | <b>DATE OF BIRTH</b>                             |                         | <b>AGE</b>           | <b>GENDER</b>   |                |
|                 | <b>ADDRESS:</b> STREET, CITY, STATE, ZIP |                                  |  |                         | <b>CONTACT PHONE</b> - INCLUDE AREA CODE         |                         |                      |                 |                |
| <b>INJURIES</b> | <b>INJURED TAKEN BY</b>                  | <b>EMS AGENCY (NAME)</b>         | <b>INJURED TAKEN TO: MEDICAL FACILITY (NAME, CITY)</b> | <b>SAFETY EQUIPMENT</b> | <input type="checkbox"/> DOT-COMPLIANT MC HELMET | <b>SEATING POSITION</b> | <b>AIR BAG USAGE</b> | <b>EJECTION</b> | <b>TRAPPED</b> |

|                 |  |                                  |  |                         |  |                         |                      |                 |                |
|-----------------|--|----------------------------------|--|-------------------------|--|-------------------------|----------------------|-----------------|----------------|
| <b>OCCUPANT</b> | <b>UNIT #</b>                            | <b>NAME:</b> LAST, FIRST, MIDDLE |  |                         | <b>DATE OF BIRTH</b>                             |                         | <b>AGE</b>           | <b>GENDER</b>   |                |
|                 | <b>ADDRESS:</b> STREET, CITY, STATE, ZIP |                                  |  |                         | <b>CONTACT PHONE</b> - INCLUDE AREA CODE         |                         |                      |                 |                |
| <b>INJURIES</b> | <b>INJURED TAKEN BY</b>                  | <b>EMS AGENCY (NAME)</b>         | <b>INJURED TAKEN TO: MEDICAL FACILITY (NAME, CITY)</b> | <b>SAFETY EQUIPMENT</b> | <input type="checkbox"/> DOT-COMPLIANT MC HELMET | <b>SEATING POSITION</b> | <b>AIR BAG USAGE</b> | <b>EJECTION</b> | <b>TRAPPED</b> |

|                 |  |                                  |  |                         |  |                         |                      |                 |                |
|-----------------|--|----------------------------------|--|-------------------------|--|-------------------------|----------------------|-----------------|----------------|
| <b>OCCUPANT</b> | <b>UNIT #</b>                            | <b>NAME:</b> LAST, FIRST, MIDDLE |  |                         | <b>DATE OF BIRTH</b>                             |                         | <b>AGE</b>           | <b>GENDER</b>   |                |
|                 | <b>ADDRESS:</b> STREET, CITY, STATE, ZIP |                                  |  |                         | <b>CONTACT PHONE</b> - INCLUDE AREA CODE         |                         |                      |                 |                |
| <b>INJURIES</b> | <b>INJURED TAKEN BY</b>                  | <b>EMS AGENCY (NAME)</b>         | <b>INJURED TAKEN TO: MEDICAL FACILITY (NAME, CITY)</b> | <b>SAFETY EQUIPMENT</b> | <input type="checkbox"/> DOT-COMPLIANT MC HELMET | <b>SEATING POSITION</b> | <b>AIR BAG USAGE</b> | <b>EJECTION</b> | <b>TRAPPED</b> |

|                 |  |                                  |  |                         |  |                         |                      |                 |                |
|-----------------|--|----------------------------------|--|-------------------------|--|-------------------------|----------------------|-----------------|----------------|
| <b>OCCUPANT</b> | <b>UNIT #</b>                            | <b>NAME:</b> LAST, FIRST, MIDDLE |  |                         | <b>DATE OF BIRTH</b>                             |                         | <b>AGE</b>           | <b>GENDER</b>   |                |
|                 | <b>ADDRESS:</b> STREET, CITY, STATE, ZIP |                                  |  |                         | <b>CONTACT PHONE</b> - INCLUDE AREA CODE         |                         |                      |                 |                |
| <b>INJURIES</b> | <b>INJURED TAKEN BY</b>                  | <b>EMS AGENCY (NAME)</b>         | <b>INJURED TAKEN TO: MEDICAL FACILITY (NAME, CITY)</b> | <b>SAFETY EQUIPMENT</b> | <input type="checkbox"/> DOT-COMPLIANT MC HELMET | <b>SEATING POSITION</b> | <b>AIR BAG USAGE</b> | <b>EJECTION</b> | <b>TRAPPED</b> |

| INJURIES   | SAFETY EQUIPMENT USED   | SEATING POSITION   | AIR BAG USAGE   |
|--|---|--|---|
| 1 - FATAL<br>2 - SUSPECTED SERIOUS INJURY<br>3 - SUSPECTED MINOR INJURY<br>4 - POSSIBLE INJURY<br>5 - NO APPARENT INJURY | 1 - NONE USED - VEHICLE OCCUPANT<br>2 - SHOULDER BELT ONLY USED<br>3 - LAP BELT ONLY USED<br>4 - SHOULDER & LAP BELT USED<br>5 - CHILD RESTRAINT SYSTEM - FORWARD FACING<br>6 - CHILD RESTRAINT SYSTEM - REAR FACING<br>7 - BOOSTER SEAT<br>8 - HELMET USED<br>9 - PROTECTIVE PADS USED (ELBOWS, KNEES, ETC)<br>10 - REFLECTIVE CLOTHING<br>11 - LIGHTING - PEDESTRIAN / BICYCLE ONLY<br>99 - OTHER / UNKNOWN | 1 - FRONT - LEFT SIDE (MOTORCYCLE DRIVER)<br>2 - FRONT - MIDDLE<br>3 - FRONT - RIGHT SIDE<br>4 - SECOND - LEFT SIDE (MOTORCYCLE PASSENGER)<br>5 - SECOND - MIDDLE<br>6 - SECOND - RIGHT SIDE<br>7 - THIRD - LEFT SIDE (MOTORCYCLE SIDE CAR)<br>8 - THIRD - MIDDLE<br>9 - THIRD - RIGHT SIDE<br>10 - SLEEPER SECTION OF TRUCK CAB<br>11 - PASSENGER IN OTHER ENCLOSED CARGO AREA (NON-TRAILING UNIT SUCH AS A BUS, PICK-UP WITH CAP)<br>12 - PASSENGER IN UNENCLOSED CARGO AREA<br>13 - TRAILING UNIT<br>14 - RIDING ON VEHICLE EXTERIOR (NON-TRAILING UNIT)<br>15 - NON-MOTORIST<br>99 - OTHER / UNKNOWN | 1 - NOT DEPLOYED<br>2 - DEPLOYED FRONT<br>3 - DEPLOYED SIDE<br>4 - DEPLOYED BOTH FRONT/SIDE<br>5 - NOT APPLICABLE<br>9 - DEPLOYMENT UNKNOWN |
| INJURED TAKEN BY   |   |  | EJECTION  |
| 1 - NOT TRANSPORTED / TREATED AT SCENE<br>2 - EMS<br>3 - POLICE<br>9 - OTHER / UNKNOWN                                   |   |  | 1 - NOT EJECTED<br>2 - PARTIALLY EJECTED<br>3 - TOTALLY EJECTED<br>4 - NOT APPLICABLE   |
| GENDER   |   |  | TRAPPED   |
| F - FEMALE<br>M - MALE<br>U - OTHER / UNKNOWN  |   |  | 1 - NOT TRAPPED<br>2 - EXTRICATED BY MECHANICAL MEANS<br>3 - FREED BY NON-MECHANICAL MEANS  |

|                |  |                      |  |  |               |
|----------------|--|----------------------|--|--|---------------|
| <b>WITNESS</b> | <b>NAME:</b> LAST, FIRST, MIDDLE         | <b>DATE OF BIRTH</b> |  | <b>AGE</b>                               | <b>GENDER</b> |
|                | <b>ADDRESS:</b> STREET, CITY, STATE, ZIP |                      |  | <b>CONTACT PHONE</b> - INCLUDE AREA CODE |               |

|                |  |                      |  |  |               |
|----------------|--|----------------------|--|--|---------------|
| <b>WITNESS</b> | <b>NAME:</b> LAST, FIRST, MIDDLE         | <b>DATE OF BIRTH</b> |  | <b>AGE</b>                               | <b>GENDER</b> |
|                | <b>ADDRESS:</b> STREET, CITY, STATE, ZIP |                      |  | <b>CONTACT PHONE</b> - INCLUDE AREA CODE |               |

|                |  |                      |  |  |               |
|----------------|--|----------------------|--|--|---------------|
| <b>WITNESS</b> | <b>NAME:</b> LAST, FIRST, MIDDLE         | <b>DATE OF BIRTH</b> |  | <b>AGE</b>                               | <b>GENDER</b> |
|                | <b>ADDRESS:</b> STREET, CITY, STATE, ZIP |                      |  | <b>CONTACT PHONE</b> - INCLUDE AREA CODE |               |