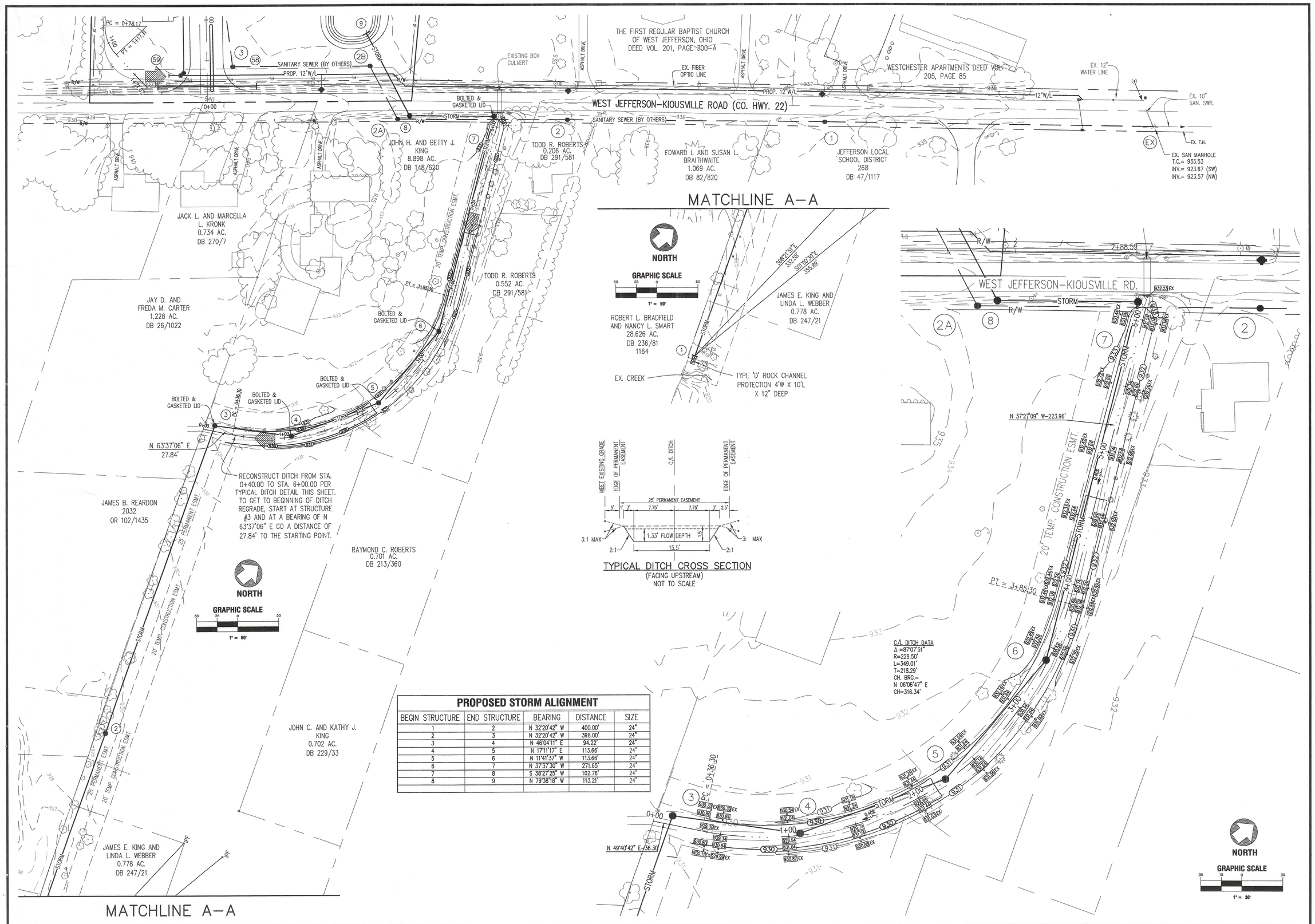


## PROPOSED STORM ALIGNMENT

| BEGIN STRUCTURE | END STRUCTURE | BEARING | DISTANCE | SIZE |
|---|---|---|---|---|
| 1 | 2 | N 32°20'42" W | 400.00' | 24" |
| 2 | 3 | N 32°20'42" W | 398.00' | 24" |
| 3 | 4 | N 46°04'11" E | 94.22' | 24" |
| 4 | 5 | N 17°11'17" E | 113.66' | 24" |
| 5 | 6 | N 11°41'37" W | 113.66' | 24" |
| 6 | 7 | N 37°37'30" W | 271.65' | 24" |
| 7 | 8 | S 38°27'25" W | 102.76' | 24" |
| 8 | 9 | N 79°38'18" W | 113.21' | 24" |
| | | | | |

5

RichMir
Private Adult Community, Village of West Jefferson, Madison County, Ohio
Street, Storm & Water

OFF-SITE DIMENSION & GRADING PLAN

2 WORKING DAYS BEFORE YOU DIG
CALL TOLL FREE 800-362-2764
OHIO UTILITIES PROTECTION SERVICE

SANDS DECKER LTD.
ENGINEERS PLANNERS
WWW.SANDSDECKER.COM
614 - 538 - 8560
Fax: 614 - 538 - 8561
4588 Kenny Road
Columbus, Ohio 43220

SCALE:
AS SHOWN

REVISIONS:

PROJECT #: 1156

These drawings are instruments of professional service by Sands Decker Ltd. for the designated project.
Sands Decker Ltd. assumes no liability for unauthorized use of these drawings, specifications, and documents.

S:\SDL Projects\ElBoCo 1156 RichMir Condominiums\dwg\1156 MASTER 11.dwg Fri, Jun 28 2002 - 8:39am